LIBER ACTORUM

1969

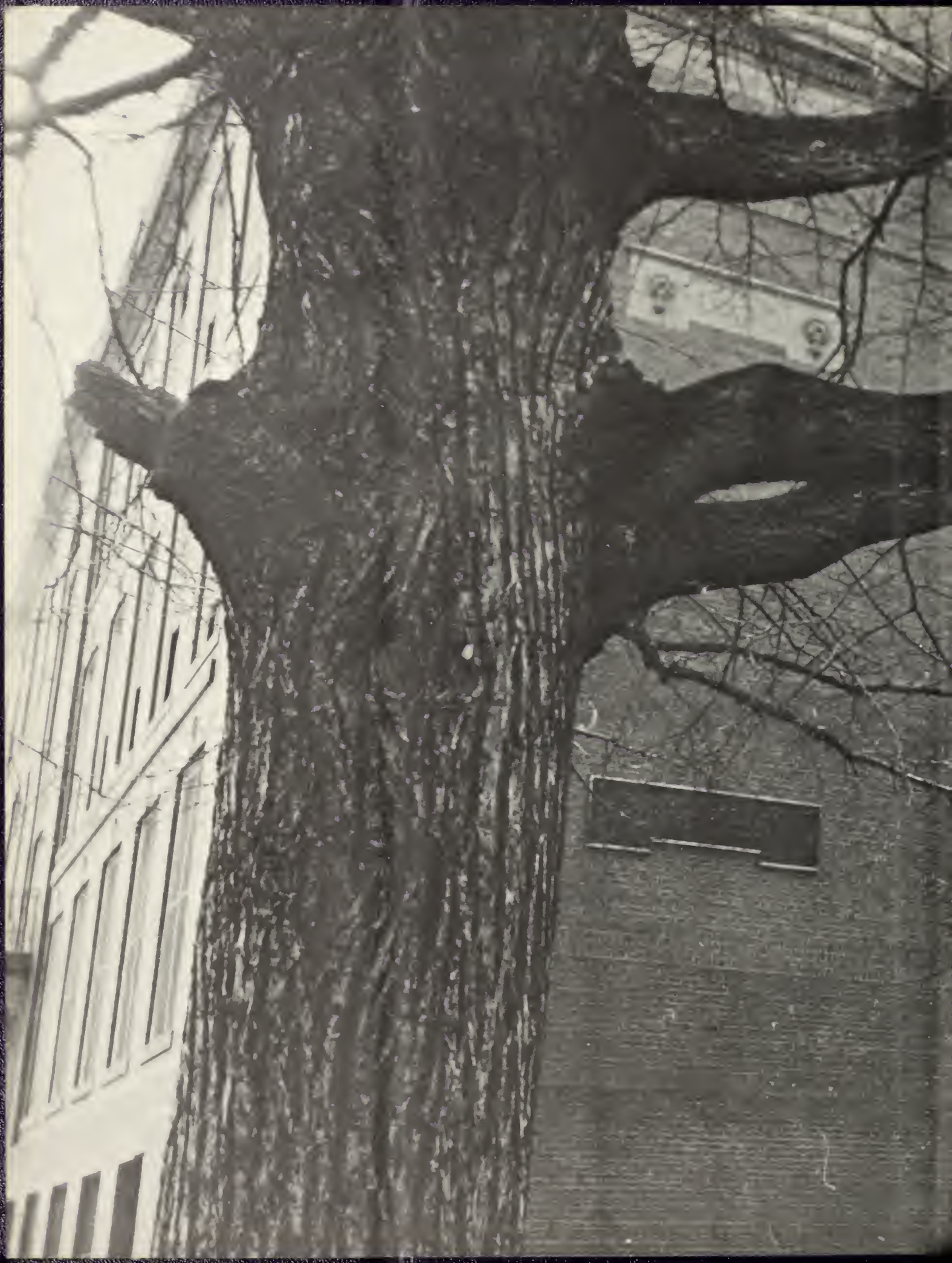

SCHOLA LATINA BOSTONIENSIS

1635

THE BOSTON LATIN SCHOOL

BOSTON, MASSACHUSETTS

Praeceptores 14

Studentes Primani 32

LIBER ACTORUM 1969

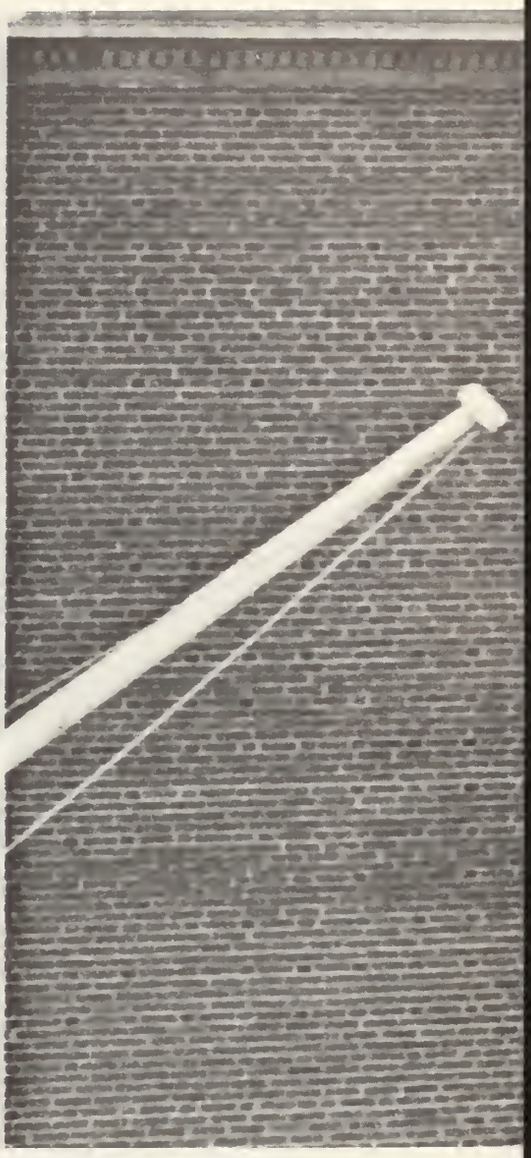

Boston Latin School

Boston, Massachusetts

EDITOR-IN-CHIEF
Robert Burke

ADVISERS
Mr. John Chisholm, Literary
Mr. Perry Jameson, Business

Res Athleticae 94

Ordinationes Scholasticae 114

Devoted to Learning . . . Confident in Youth

For 37 years Mr. Thompson taught at the Latin School, leaving an indelible impression on all his students. His subject was science, but he taught much more; his devotion to learning, his love of life, and his confidence in youth will remain as his greatest lessons. He instilled in his students a desire to seek out and discover, to study and create. During his tenure as a teacher, conditions around him changed, and he was always ready to adjust to the times. He believed in progress, and in his training boys who would later assume their roles in society, he was making his contribution. His sense of humor and confident attitude endeared him to his students and assured him an eternal place in their memories. In his passing the Latin School and its sons have lost not only an excellent instructor, but a dear friend.

ALBERT JAMES THOMPSON
(1896-1968)

The Latin School:

Since 1635, the Boston Latin School has set a tradition of developing boys into men. But recently, the school has undergone a transformation from a strictly classical school to a modern liberal arts institution.

. . . Change . . .

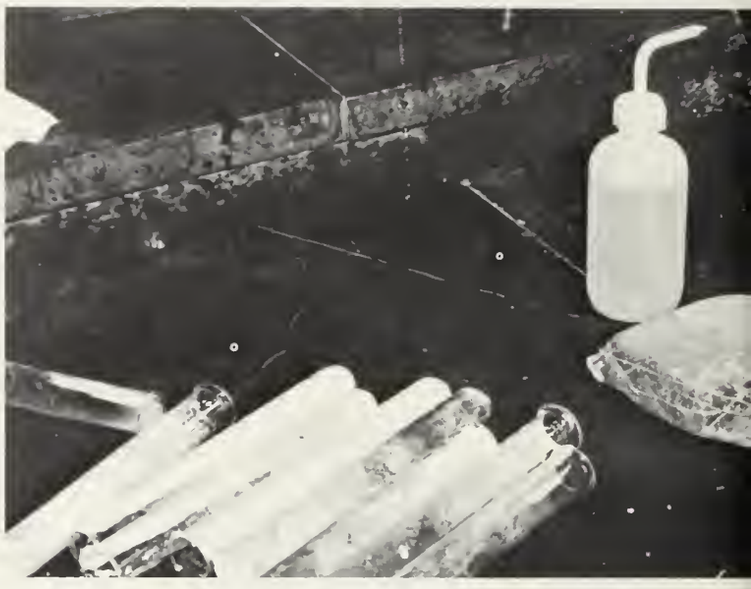

IBM

. . . Within Tradition

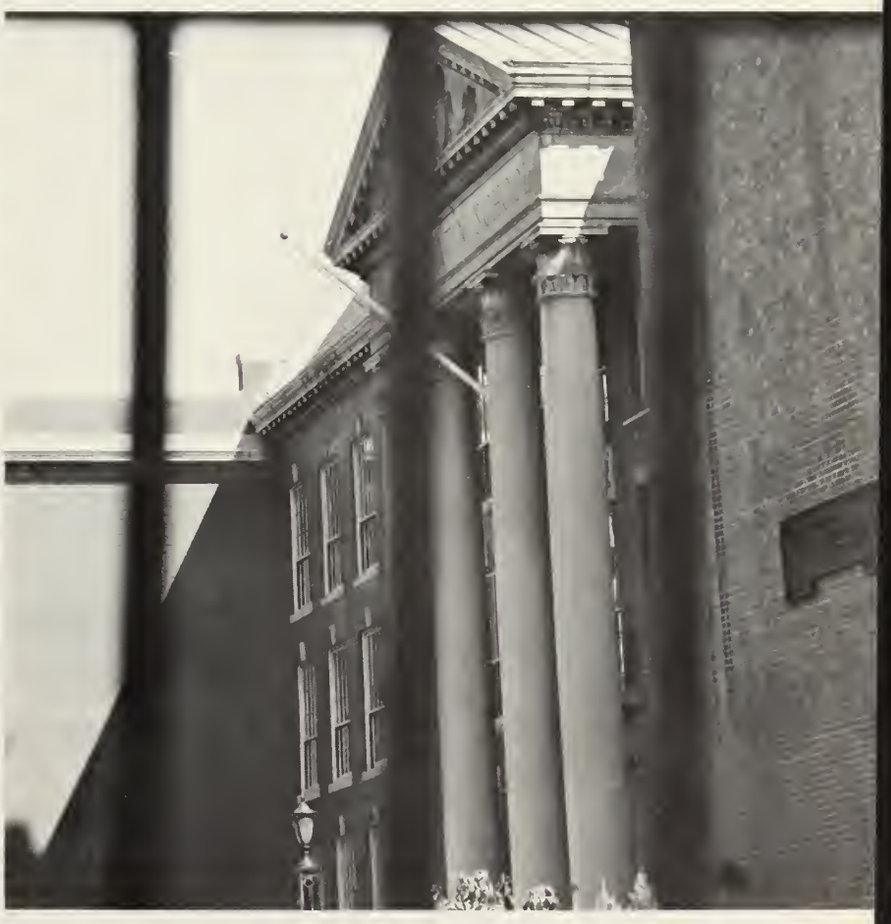

Wilfred L. O'Leary, '25
Headmaster

Aequam Memento Rebus . . .

in Arduis Servare Mentem . . .

HEADMASTER'S MESSAGE

Nicholas Murray Butler, late President of Columbia University, once said that "Education truly conceived is spiritual growth toward intellectual and moral perfection, and is not an artificial process to be carried on according to mechanical formulas to a purely material end." There are utilities higher and utilities lower, and if a school in its zeal to fit the youth for self-support were to neglect to lay the foundation for that higher intellectual and spiritual life which constitutes humanity's full stature, it would sacrifice the higher utilities to the lower.

Fortunately the Class of 1969, along with the legions of past graduates, has received a training in the Humanities based on "spiritual growth toward intellectual and moral perfection." Because of this education, you are fortified with knowledge and the know-why which will enable you to live the good life. Like the Latin School men of the past, you will be able to stand up and be counted upon to do your duty no matter what the cost. Let the cause be just, you will be its defender, thereby inspiring those of lesser moral fiber. You will be leaders in our society of tomorrow, never forgetting the example of host of leaders whose names adorned our hallowed hall. The latter excelled in many fields of endeavor but they all had one thing in common—a resolute determination to do their duty and excel in the area of talents with which their Creator so generously endowed them.

Plato tells us, "For a man to conquer himself is the first and best of all victories." The long hard road through the Latin School which you have traversed proves the Philosopher's statement. You have done this by acquiring SELF-DISCIPLINE, the sine-qua-non for success in life. You have the Humanities to thank for that priceless virtue.

Be never unmindful of the debt you owe your Masters, parents, and the good people of the City of Boston who made it possible for you to enjoy the privilege of attending this venerable institution. Be loyal to B.L.S., aid her in every way, make her cause your cause. Make it a goal to help future Latin School boys to achieve a college education by being a generous donor to the Scholarship Funds.

Above all heed the admonition of Horace, "Aequam memento rebus in arduis servare mentem—."

Mrs. Gibbons, Mrs. McCarthy, Mrs. Curadossi
Secretaries

Albert J. Van Steenbergen
Assistant Headmaster

William Devore
Assistant Headmaster

Praeceptores

The Words of Yesterday Taught Today

PARTIMENTUM HISTORIAE

Good posture is good practice . . . St. Kenneth the Good . . . Wouldn't that be nice . . . Tip a canoe and Tyler too . . . Ancient History: My sister's brother, a Latin School boy . . . Haven't given this one since 1952 . . . U. S. History . . . Civics . . . Spiro Agnew, President of Vice . . . Who? . . . Good Neighbor Policy (during tests) . . . Hamilton, Madison, Jackass, Jefferson (Airplane?) . . . American Revolution, French Revolution, Bolshevik Revolution, Student Revolution . . . War of the Worlds, War of the Roses, War of the Crabgrass . . . Good Foreign Relations? . . . What kind? . . . What did you do Friday night? . . . (history) . . . the great molasses factory explosion . . . At Michigan State . . . You What? . . .

Naughty, naughty!

First Row: Messrs. Powers, Gordon, Famulari, Johnson, Doherty; Mrs. Tobin.
Second Row: Messrs. Tarpey, Rubinovitz, Waldron, McCabe, Beninati.

To Prepare for the Trials of Tomorrow

Diet? What diet?

Who said that man's name?

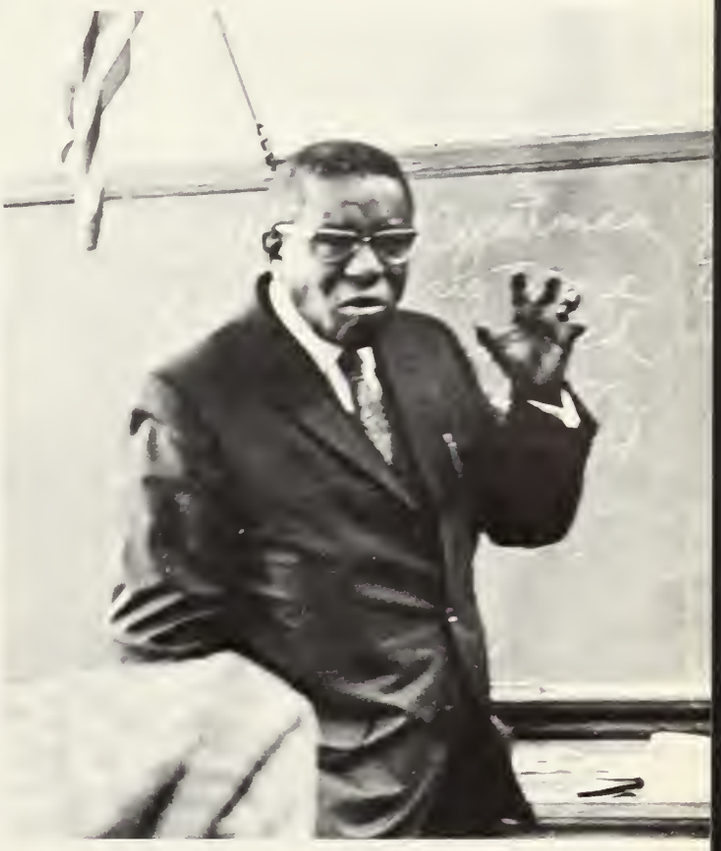

Have mommy kiss it and make it better.

Hah? What did you say?

Mr. Sakey makes a point.

I want my Maypo!

You're in two Latin classes?

To Train the

First Row: Mrs. Frisardi, Messrs. Jameson, Desmond, Miller, Zanor, O'Donnell; Mrs. Close. **Second Row:** Messrs. Driscoll, O'Hara, Connors, Salterio, Jackmauh, Pollock, Guilfoy, Sakey.

So what if I use a trot?

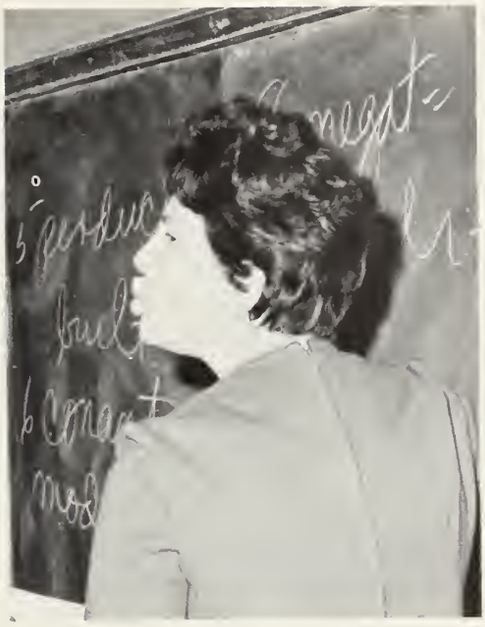

Da osculum mihi!

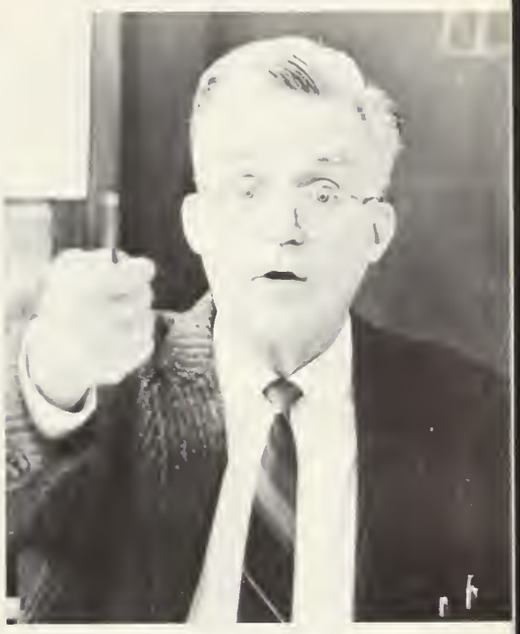

Get out! Out!

Mind and Cultivate the Spirit

That's right! Out!

PARTIMENTUM LINGUARUM ANTIQUARUM

What time is it? . . . The grass is always greener at Copley Square . . . Fyne Boyes . . . The ablative of unexpected conception . . . Help the rest of us . . . hysteron-proteron (puts hair on your pectus) . . . Antony and Cleopatra, Aeneas and Dido, Verengetorix and Frisardi? . . . All of Zeugma is divided into three parts . . . Hannibal, Hasdrubal, Attila, and Ted . . . After those things, having been decided, to those places, he, having been elected consul, went to that battle, ahd having, already, for a long time, fought, and the result was Close . . . Sic follis resilit . . . Crisp syllabification and incisive acceduation . . . Caesar bonae legiones . . . Caesar's bony legs? . . . The Rape of the Vestal Virgins . . . get last . . . ite missa est.

Reading the Thoughts of Others

First Row: Messrs. Molloy, Roche, Smith, Resnick, Landrigan, McNamara, Zoll, Hannigan. **Second Row:** Mmes. Rabin, Freedman; Messrs. Flynn, Zibel, Woodward, Chisholm, O'Connor, Loftus.

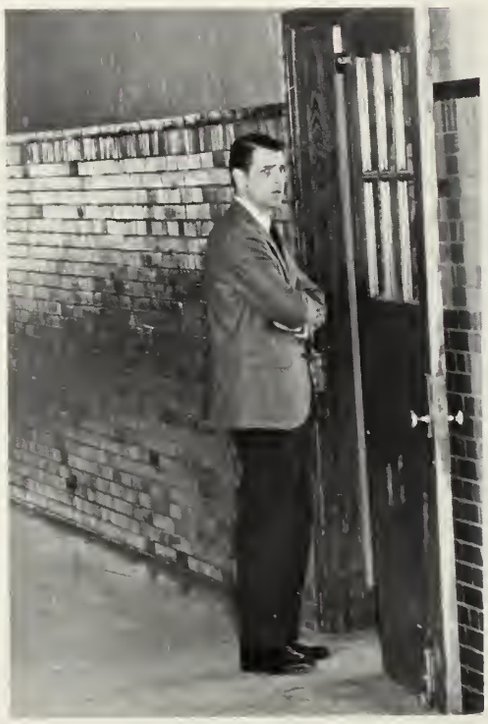

Do I have to go in here?

Who let you in here?

to Develop Individual Intellect

PARTIMENTUM LITTERARUM ANGLICARUM

What's this business? . . . What say, don't you see (by the dawn's early light) . . . I say, where's Don? . . . Gobbledygook . . . That's another town in Egypt . . . When I was in Dr. Kittridge's class at Harvard . . . Thackeray, Conrad, Dickens, Eliot, Hardy, Hefner . . . Busy yourselves while I go to the bookroom . . . All's you gotta do is upside it down . . . Your assignment for May 16 . . . You're breaking my heart . . . Don't count the prepositions, articles, nouns, verbs, and adjectives . . . Any ideas . . . Library research at the Huntington Alleys . . . Saturday Review, Time's Book Review, Playboy . . . Composition on your girl-friend . . . Come to grips with the subject . . . Remember, boy, Psalms is a good book . . . I had a Tolkien Set . . . Andre is my girl . . . You guys can't talk good English for nuttin' . . . French Canadian.

Those English girls are kind of . . .

I don't want none of that in here.

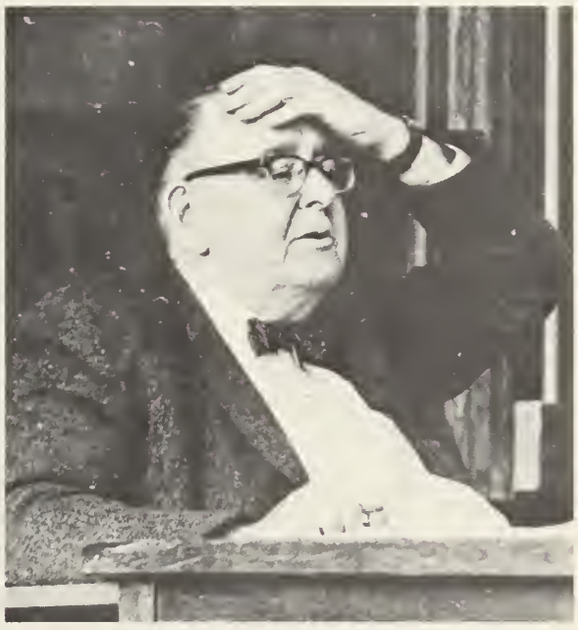

You? Harvard??

Yeah, it's a rough life.

Start at number three!

What did those boys do?

Communication—

PARTIMENTUM LINGUARUM RECENTORIUM

Eins, zwei, drei, vier, everybody buy a beer . . . Lowenbrau, of course . . . You're irresponsible . . . C'est moi . . . Double zero for cheating . . . One word questions, essay answers . . . You're no better than animals . . . Traduisez, S'il vous plait . . . Robbie had a Citroen . . . La patronne . . . Language lav . . . Idiot sheets . . . Who stole the earphones? . . . Bitte, bitte, bitte, s'il vous plait . . . Parlez vous deutsch? . . . No, I'm not Dutch . . . Chou chou . . . Ich spreche francais . . . My name is NOT Francis . . . Fliedermausmann und Rotkehlchen . . . Femme Merveille . . . You guys are taking the test, not me . . . Du bist Esel . . . The quick brown fox jumped over the bridge . . . God's gift to the school . . . Nietzsche is peachy, but Sartre is smarter.

I've met your kind before.

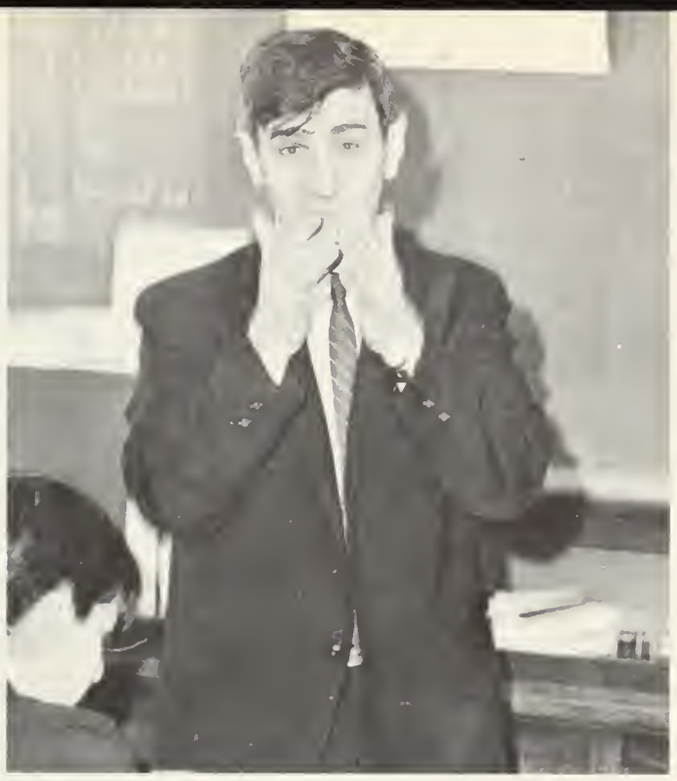

Mmwah!

a Safeguard for World Peace

First Row: Messrs. Nilsen, Clark; Miss Sullivan; Messrs. Donovan, Fox, Zoll, Sakey. **Second Row:** Miss Ponte, Messrs. DioDato, Halloran, Stan, LaBarge.

The Study of Order,

PARTIMENTUM MATHEMATICAE

I don't know, what do you think . . . We're still sailing along . . . (scratch, scratch) . . . What's it all about, Ralphie? . . . This proof is too long and tedious for us to go into . . . Plain geometry . . . Trig is for kids . . . It'll come out in the wash . . . Listen, mistah . . . (scratch, scratch) . . . To solve this problem we have to get the L out of here . . . They don't study this at Charlestown . . . Not at Brighton, either . . . Destroy this graph . . . That don't make no matter . . . Statistics . . . 36-24-36 . . . Where's Sal? Where's Zal? . . . Let's see what happens . . . Last night I counted submarines in the reservoir Smarter than the av-erage bear . . . At MCP they have a great football team . . . What does the sine say? . . . Falling logs ahead . . . IBM, ABM . . . Aren't those functions (scratch, scratch).

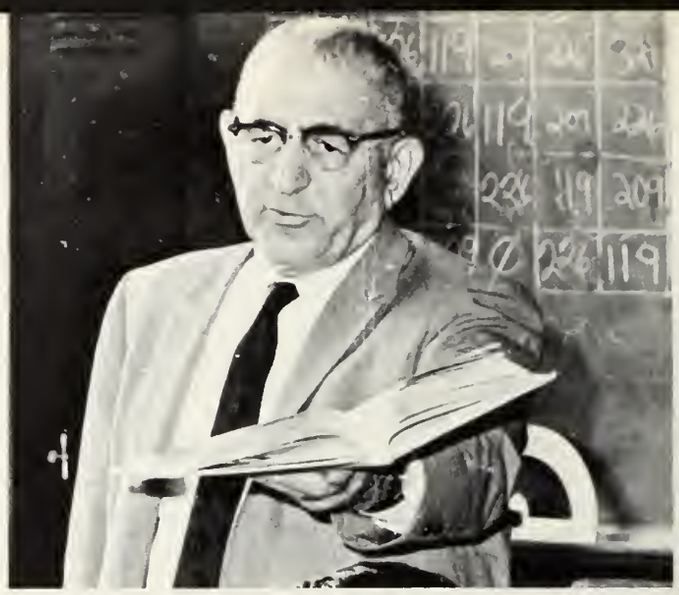

It's all in the book.

Who cares?

First Row: Messrs. Deveney, Hewes, Weinert, Durante, Maisey, Jameson, Keiran. **Second Row:** Messrs. Lamb, Soibelman, Wellings, Sanford, Page, Redgate, Monis, Cirame.

Father of All Sciences

The computer can do it all.

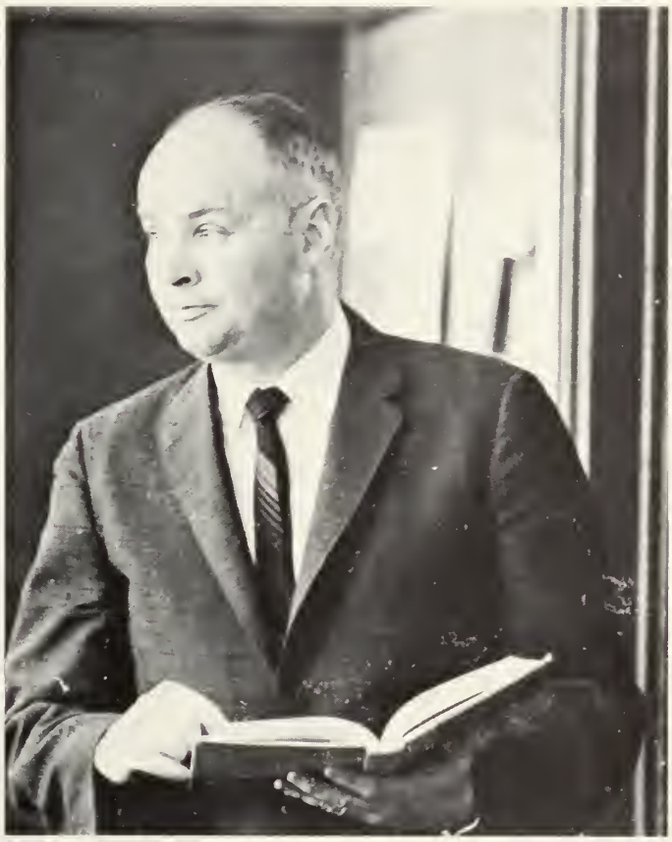

Yeah, but the book's easier.

I'll do it in my head.

Can't you guys ever agree?

"To Reach the Unreachable Star . . ."

PARTIMENTUM RERUM SCIENTISTARUM

Skydiving lessons this year at Tech . . . Plug it in and grind it out . . . What happens when you exceed the speed of light (flash!) . . . Back in your cages . . . P.S.S.C., B.S.C.S., C.H.E.M.S., All of which leads to a B.S. . . . You can see this now, can't you . . . The elements . . . Air, earth, fire, water . . . Play therapy . . . shutup. SHUT UP!! . . . Secret formula: 9 c.c. gin, 1 c.c. vermouth . . . HCl, H_2SO_4, H_2O,HCO_3, CaCl, LSD, STP, ATP, ADP, HELP . . . All right, George . . . M.I.T., Harvard, Polcari's . . . Anybody want a Celtics program . . . Physics shouldn't be taught in high school . . . Earth science: Roll in the hay . . . Your mother dressed you funny . . . When I was down in Florida during the vacation, I saw an albino walking catfish . . . Count the blocks under the curve . . . Equations are no good . . . Gentlemen, let's settle down . . . I was a homonculus . . . How do you kill all the Chinese liver flukes?

Today biology; tomorrow the physics lab!

I couldn't care less.

Wake me up when it's over.

All recruits over there.

First Row: Messrs. Kline, Gordon, Walsh, Leiter, Vara, Jacob. **Second Row:** Messrs. Contompasis, Higgins, Spillane, Estabrooks, Burton, Ellsworth.

Why us?

He'll never get me!

Cultural Fulfillment

PARTIMENTUM ARTIS, MUSICAE RHETORICAEQUE

Mr. Peterson leads the Glee Club.

Mr. Young on the downbeat.

Miss Bogan, speech.

Mrs. Ricci cultivates the appreciation of art.

Aid to Our Final Goal

Slippery Rock wants you!

PARTIMENTUM CONSILIATORUM DE MUNERIBUS

Theatrics in 108 . . . I wanna go to Harvard——Would you believe Bridgewater? . . . Charles Street Community College . . . Mass. Bay? But I can't swim! . . . It's a good school if you put your mind to it (Simmons) . . . What's your rank? . . . %$@*?! . . . No, I mean your number . . . You got rejected at Northeastern, try West Point as a bus boy . . . They gave you a thousand dollars? . . . Oh, not to go . . . Take it . . . "Your son is not in school" . . . Where did Calvin Coolidge go to school? . . . Well, I'm not trying to discourage you, but . . . You want to go to college? . . . Better be a comedian . . . Vassar's co-ed now; better go to Smith.

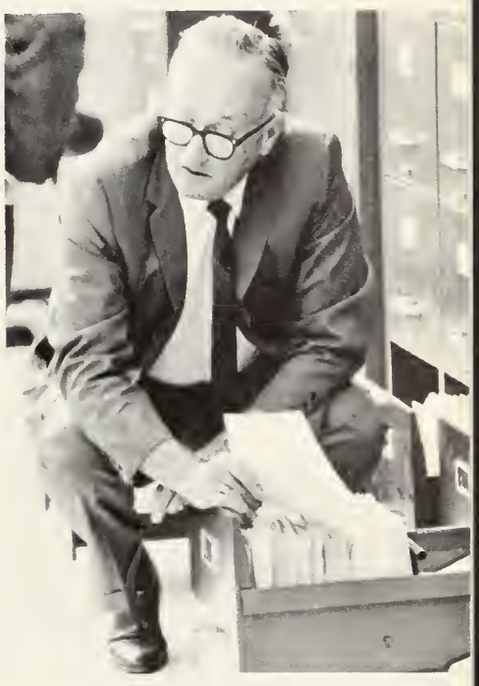

Your marks are down here someplace.

You're that high in the class?

First Row: Messrs. Clark, Kaner, Tracy. **Second Row**: Messrs. Colbert, Kaufman, Mednicoff.

Strong Mind, Strong Body

First Row: Messrs. Chiarini, Fielding, Smith. **Second Row:** Messrs. Irons, Kolow, Coleman, Evans.

Five bucks says you can't make it.

I'll stick to hockey.

All I want is my teddy bear.

PARTIMENTUM EXERCATIONIS CORPORIS

ONE jumping jack . . . We don't worry about you, do we? . . . Ain't I a smart cookie? . . . Dressleftdressreadyfrontfirstoneintherowgettheattendance . . . You people stink . . . Medicals and mentals out . . . Who wants to play that game? . . . Aromatic locker rooms . . . Everybody takes a shower . . . What's a shower? . . . No, I don't have a sunlamp . . . Four laps in forty seconds . . . The gym suits are smelling sweet . . . Get them washed, will you . . . You're big boys now, you can wear one . . . Sir, yes . . . Sir, no . . . I really don't know . . . Forty-count pushups . . . Are you kidding? Nobody ever cuts gym.

I'd never make it.

For five, it's worth a try.

Studentes Primani

Officers of the Class

"We have nothing to fear but fear itself."
With these words President Franklin D. Roosevelt set the tone of his approach to the apparently insoluble problems that our nation faced in the depths of the Great Depression.

The depression that our nation faced in the 1930's was economic in nature, and yet, these words of President Roosevelt are perhaps more meaningful to us today. Today we face a psychological depression that affects the very spirit of the American nation and all that it stands for.

The reasons for this national mood of the 1960's are many and complex. But we, the graduating class of 1969, must begin to face up to these problems. This is not only the last year of a decade in the twentieth century, but it may be also the crucial year in which the American people will be able to deal successfully with the challenges confronting us as a nation. Today we are surrounded by Cassandras who are sounding the trumpets of doom. Few men who speak words of confidence are able to make themselves heard.

What should our role be in the advancement of our society? We have been given the chance to improve our society by previous generations. We have been raised and guided according to the ways that our parents felt were best. They have fought at home and abroad to make us free. It is up to us to take advantage of the opportunities that we have been provided by our parents, teachers, and friends. We may not always agree with each other on methods, but we are all in substantial agreement as far as our national goals are concerned.

We all want an America that is at peace not only with the rest of the world, but at home as well. We all strive for an America that is united completely by the bonds of common brotherhood, a society in which all men are truly equal.

This is an endeavor to which all Americans, indeed, all mankind, can dedicate themselves. There is no generation or educational gap when it comes to the achievement of these humanitarian goals. Therefore, all of us, regardless of race, age, religion, or social status, can join together in pursuit of this ideal.

We, the members of the Class of 1969 of the Boston Latin School, must respond to this call to greatness which is, in fact, a call to be human in every sense of the word.

Let us never forget:

"To those to whom much is given, much is expected."

Raymond Chappell
Chairman

Jeremiah Murphy

CLASS

# of 1969

President
John Hogan

Vice President
Michael Stone

Secretary
Kevin Foley

Richard Scarano

William Hogan

Lawrence Grey

Treasurer
Michael Davenport

COMMITTEE

The Senior Class Chronicle

Class VI

Our first hour in the Boston Latin School was spent in the auditorium. Here Headmaster John Doyle greeted us and predicted that only one third of all present would graduate. We "sixies" received this announcement with some disdain, recalling that we had had to pass an entrance examination—the second class to face this requirement. Within a few weeks we realized the veracity of Mr. Doyle's words, and by the end of the year we noticed many empty seats in every homeroom.

It took some time to grow accustomed to the school building and the curriculum. In time, however, we succeeded in learning the location of classrooms, the meaning of the arrows on the walls by the staircases, and the art of avoiding the knees of the giant seniors. We were also introduced to the lunch line, the milk line, and the tardy line.

The toughest part of our indoctrination was, of course, our studies. Our courses included English, featuring the little red EEE book;math, where we learned that that little dot is not dust, but a decimal point; science, our introduction to the world of the wonderful; and history-geography, with Mr. McCabe emphasizing the state of Michigan, known for its state university. Then there was the subject which was to become a part of our lives for the next five, six, or seven years: Latin. It began easily enough — reciting the vowels with Mr. Partridge (A,E,I,O,OOO). Then we were given our text — **Ritchie's First Steps** (Ritchie learns to walk), and we settled down to the serious task of learning the declensions and conjugations.

Class VI was our first year of the little gym, starring Mr. Patten. As sixies, we avidly competed in relay races and lay up shooting, and scoreboards were kept in a corner of the homeroom blackboard. Teams vied for first place, spurred on by such names as Notre Dame, Southern Cal., Hofstra, and Emerson(?).

Toward November we were anxiously looking forward to our first Thanksgiving Day football game—the traditional rivalry with English High. However the normally festive season became a time for mourning with President John F. Kennedy was struck down by an assassin's bullet. In the atmosphere of gloom which prevailed, our 18-12 loss seemed trivial.

Our hockey team repeated as city champs, and our baseball team also had a fine season. In the local sports scene, the Celtics continued

Welcome.

Headmaster Doyle

Messrs. O'Leary and Neville

The heritage

Mr. Patten

These were the Years . . .

The new administration

Big Brother is Listening to you.

Messrs. Bergen and Pearson

The long gray line

Colonel Kelly

to rule the basketball world. The Patriots came on strong to win the Eastern division of the AFL, but were demolished by San Diego in the championship game.

In June we went through a nerve-racking week of finals, followed by fun-filled days of checkers, whist, and Mad magazines. We had managed to last through our first year at the Latin School, though many others had not, and we looked forward to a restful summer vacation. Before the final bell, however, we were introduced to another Latin School tradition—the summer reading list.

Class V

We met the eighth grade with more confidence and cockiness than we did the seventh. We had proved that we could take whatever our teachers handed out, and had learned how to avoid misdemeanor marks (we thought).

Our courses were the same as those of Class VI, only more difficult. In Latin we received **Ritchie's Second Steps** (Ritchie Learns to Talk), and were introduced to the subjunctive mood (I may, you may, he may—sometimes.).

This year marked a new era in the history of the Latin School. Dr. Wilfred L. O'Leary, '25, took over the chores of headmaster. Dr. O'Leary brought many innovations to the school, including the wearing of sport-jackets, and he gave his advice to the students in the form of an equation: "Work + Desire = Success." Although we sometimes disagreed with him, it is obvious to all that Dr. O'Leary had the best interests of the school in mind, and during our high school years the Latin School was returned to its rightful place—at the forefront of secondary schools.

Our Class V year was saddened by the loss of two great Latin School men. In December, we were all grieved at the death of Mr. Max Levine, who had served as teacher, department head, and treasurer of the Alumni Association. Then, during our Christmas vacation, we were stunned by the death of Colonel Edward J. Kelley, the drill instructor, who was killed in an auto accident. With the passing of Colonel Kelley, the Latin School tradition of drill came to an end.

This fall the football team thrilled the school by capturing the city championship and defeating English, 24-22, in an exciting climax to a great season. Meanwhile, the Patriots nearly succeeded in repeating as Eastern division leaders, but lost their final game to Buffalo in a

that Molded our Characters . . .

blizzard. Our hockey, track, and swimming teams all had winning seasons.

In November another Presidential election became history, as Lyndon B. Johnson retained his office, by defeating Barry Goldwater by a landslide. Boston's urban renewal plan was being carried out, and the famous Prudential Center was beautifying the city.

As the school year neared its end, the Boston Latin Drama Society presented **Julius Caesar**; the performance, directed by Mr. Conrad Jameson, was a great success.

About this time began the usual period of fun and games, as we laid aside our books. The count-down was one-third over, and we looked forward to another summer vacation.

Class IV

In September the boys who had left our ranks during the first two years were replaced by the "B" group. The latter was distinguished by the lack of knowledge of the building and the lack of experience with teachers and home-lessons.

This year biology was introduced for the first time, and we "foursies" studied the photosynthesis of biochemicals in respect to the dehydration of glucose—or what makes us tick. Fridays meant Mr. Ellsworth's biology bees, or studying skeletons with Mr. Chamberlain. We also began the study of French or German; by October we were wondering why everyone couldn't simply speak English.

Other courses included algebra, civics, and English. The biggest course adjustment was in Latin: our old friend Ritchie was forgotten, as we prepared to read about his big brother Julius. Translation was at first very hard, but we soon caught on and were trotting along easily.

Another advancement in Class IV was the big gym. Although this meant little to the "B" group, for the rest of us it marked a milestone in our Latin School careers: no more relay races, no more simple lay-up shooting; now we could have big football and basketball games. However, there were other aspects we had overlooked—sit-ups, push-ups, and jack-ups, à la Mr. Evans.

During the first part of the year our thoughts were once again with the football team, which enjoyed a one-loss season, topping it off by beating English, 24-12. Our swimming team finished second in Eastern Mass. competition. The most exciting development on the Latin sports scene was in basketball, where our team qualified for the Tech Tourney with a 9-3 record. In professional basketball, the Celtics

Mr. Max Levine

Mr. Peter Dolan

Coach Lambert

Culture Course

Mr. Famiglietti conducts

that Paved the Way . . .

Mr. Gearin

Enrichment lecture

Alma Mater

Mr. VanSteenbergen

Miss Taylor, R. N.

maintained their string of world championships.

As the end of our freshman year approached, Mr. Jameson accomplished another smash success, **Richard II**. This spring was a time to look back; for many of us our Latin School education was half over. It was also a time to look ahead. We were determined to complete the remaining half—the most difficult, yet the most enjoyable years at the Latin School.

Class III

We entered Class III enthusiastically and expectantly. This year we began the studies we had elected at the end of Class IV. We soon discovered whether our discretion was good or bad, but had to stand behind our decisions either way. With the exception of the fortunate seniors, the whole school "welcomed" a new subject—monthly declamation.

This year the Biafra-Nigerian conflict began. Although no more than a petty hostility at the time, this war, as we later realized, would prove itself more crucial to humanity in a few years. In June another critical world event took place. Known as the "Six-Day War," the Israeli-Arab conflict erupted, and this incident claimed a large part of the newspapers for a long time.

Thanksgiving Day ended the football team's disappointing season with another loss. However, it was a tight game, and English won by only 20-18. Our hockey team was third in the city with an 8-5-1 record. Although handicapped by close defeats, the basketball team achieved a winning 8-6 record, and our track team had a very successful season also.

In major league sports, the Green Bay Packers proved the NFL's supremacy by soundly beating Kansas City, the AFL champs, in the first Super Bowl. The first debates over a new stadium for Boston began and ended this year. Once again the Bruins became the cellar dwellers, but the Celtics finished only second in the NBA.

The assembly hall was active throughout the year with the customary school procedures; the drill team's color guard and our musical organizations, of course, were always part of the traditional assemblies.

Spring presently and pleasantly arrived, but it seemed an eternity before we were released on June 22. The usual festivities—Prize Declamation, the Music Festival, Prize Reading, and the school play—took place before the close of school. As usual, the play was a

to our Futures . . .

success; this year's performance was **When Shakespeare's Gentlemen Meet.**

As our sophomore year progressed, our school pride increased. At the year's completion, of course, we realized we were upperclassmen.

Class II

Class II proved to be as important as we had expected. In these ten months we prepared for the all-important college boards, produced our class ranks, and took nation-wide tests for scholarship information. Constantly preparing for these tests, which were always represented by mysterious initials (NMSQT SAT AT PSAT'S), we were kept as busy as possible during our junior year.

The school's faculty was augmented this year by four women teachers. Some of the results of these welcome additions, to be sure, were sharper ties and cleaner eyeglasses.

We continued our courses elected from Class III, learning the inside story on Czarina Catherine from Mr. Leary, or enjoying ourselves with Mr. Higgins' push-over tests. Naturally we resumed Latin, with Mr. Zanor telling us about the famous Gracci brothers and what have you, or with Mr. Salterio introducing us to the ablative of specification. In English, we took the customary magical mystery tour through Manter Hall, stopping by the roadside to meet Messrs. Hamlet and Macbeth, but always running away, of course, Far **From the Madding Crowd.**

In autumn this year, Boston's mayoral race received world-wide attention, and after an exciting campaign, Secretary of State Kevin H. White managed to defeat School Committeewoman Louise Day Hicks. The procedures for the Presidential election of 1968 also began at this time. Universal astonishment arose in January, when Korea seized an intelligence ship of the United States Navy. The **Pueblo** incident indicated how dangerous international belligerence could be in modern times.

We were all amazed this year as the Red Sox moved up to the top, winning the American League pennant. Boston's excitement over this victory was intense for weeks, and a new sports stadium for the city appeared more necessary. The Red Sox lost the world Series, but the favored Cardinals needed all seven games to beat them.

Our school's football team made up for its poor season by defeating English, 14-0, in an exciting, rain-soaked game on Thanksgiving Day. Our hockey and track teams both had good seasons, but the basketball team suffered many tight losses.

Mr. O'Callahan makes his point.

Mr. Salvucci

Mr. Hopkinson keeps watch

that Carried us . . .

Mr. Fontaine

Winter Wonderland

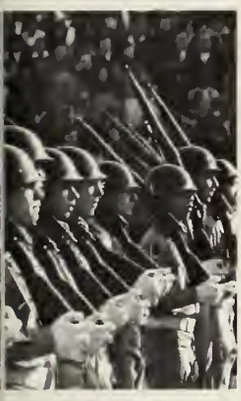

The Drill Team

Mr. Cameron

Miss Patnyn

In spring, the usually bright period before the close of school was darkened by two horrible assassinations. In April, Dr. Martin Luther King Jr., the great crusader for Negro rights, was shot to death in Memphis. Two months later Senator Robert F. Kennedy was murdered in Los Angeles, while campaigning for President. The entire world was shocked at these killings, and once more our nation passed through a period of mourning.

As the junior year came to a close, we chose the candidates who we felt would best serve the Class of 1969. We elected John Hogan the new President, Michael Stone the Vice-President, Kevin Foley the Secretary, and Michael Davenport the Treasurer. Ray Chappell, Larry Grey, Bill Hogan, Jerry Murphy, and Rich Scarano were elected to the Class Committee.

The customary school procedures took place at this time. **Brother Orchid,** Mr. Jameson's production this year, and the Music festival were very successful.

At last it was over. We had made it through our toughest year, and looked forward to a long summer vacation.

Class I

Now we were seniors. At last we had reached the top of the Latin School, and we were anxious to make the most of our final high school year.

Our most pressing concern was for our future after graduation. College applications had to be filled, more tests had to be taken, and interviews had to be arranged. Thanks to our able guidance department, we survived the ordeal.

Since we were granted many electives, we were able to study the subjects we preferred most. For many this meant AP courses, and the opportunity to began college work a year early. Despite repeated admonitions from the staff, it seemed most difficult to concentrate on classes after Christmas.

Although the Class of '69 excelled in many areas, football was not one of them, despite many close games. The team suffered defeat after defeat, before coming alive against English to salvage the season, winning easily, 33-12. Our basketball and hockey teams experienced off years, but our track team excelled.

In professional sports, the New York Jets made history by pulling the upset of the year. Led by Joe Namath,they defeated the Baltimore Colts handily in the Super Bowl, 16-7. The Detroit Tigers were

from Boys to Men.

baseball champs, and the Bruins had a great year.

Our senior year was a year of national elections. Richard Nixon barely edged Hubert Humphrey for the Presidency. Governor Volpe became Secretary of Transportation, and Francis Sargent took over Volpe's former post as governor. In other headlines, the United States made great advances in space exploration, including the orbiting of the moon.

This was also a year of dissent, not only on campuses, but in secondary schools as well. In the early part of the year Negro students throughout the Boston schools went on strike, demanding the right to wear dashikis and set up Black Student Unions. As a result of these disturbances, dashikis were allowed in the Latin School, Negro History books were introduced, and an Afro-American Club was established. The School Committee realized that students had a right to publicize their grievances, and panels were sent out to the school to discuss the problems.

Many functions took place during the year, which we seniors both arranged and attended. These included the Victory Dance, the Midwinter Dance, the Music Festival, Class Day, and the Farewell Prom. The Drama Society presented **Julius Caesar** once again, repeating its previous success.

Graduation came on an early June afternoon. The reception of our diplomas marked the culmination of our Latin School careers. Scenes of happy hours spent at sport functions, long nights toiling over our books, and busy periods answering test questions flashed through our minds. We will always remember the Latin School, and be proud.

Mr. James Locke

M. William Walsh

Sorry, no autographs.

Six years later . . .

His Honor and the Mayor

SENIORS

The Liber Actorum Presents

THE CLASS OF 1969

The members of this year's graduating class join the ranks of the many illustrious Latin School men. They are now prepared to follow in the footsteps of their predecessors, to enter and serve society. Confident and proud, they assume the roles of leaders in all fields, as Latin School men have for centuries. Success is sure to be theirs, for the Class of 1969 has already showed that it is destined to excel in all endeavors . . In studies, they have set records which will serve as examples for future classes. In competition, both scholastic and athletic, they have achieved much. More important, however, is the spirit which their Latin School training has inspired. They have learned that endeavor is more important than success, effort more important than reward. Desire is the key to achievement, for without it success has no meaning. And now, as they leave the Alma Mater, which has done so much for them, they can take true pride in the realization that they have done their best and have been justly rewarded, for they join the long list of boys Latin School has made men.

Jeff, Kingsley

Alby

Jim

PAUL MICHAEL AGRIPPINO

If you can't convince them, confuse them.

Entered Class VI from William McKinley School.
Biology Club IV, III; German Club IV; Weightlifting Club IV—II; Social Science Club II; Victory Dance Committee I; Victory Club III-I; Crew IV—I, Co-captain I; Fidelity Prize II; Midwinter Dance Committee II.

JEFFERSON KINGSLEY ALLEN

Schlafen Sie Ihr Ganzes Leben Nicht,
Wecke auf wenn Schule ist aus.

Entered Class VI from the Mather School.
B.L.S. Orchestra VI-I; B.L.S. Senior Band II-I; Boston Public Schools Symphony Band IV-I; FootballIV-I; Basketball III-I; Track II-I; Victory Club II-I; Victory Dance Committee IV-I; Midwinter Dance Committee II, I; Student Council IV, II, I; Usher at Harvard Commencement II; Crew IV.

FREDERICK JOHN ALTIERI

Men see things as they are and ask, "Why?" I dream of things that never were and ask, "Why not?"

Entered Class IV from St. Lazarus School.
Photography Club II; Professional Club IV; Tennis Club IV, II; Victory Club I; Indoor Track IV, II; Prize Reading III, I; Victory Dance Committee I; Midwinter Dance Committee I; Farewell Prom Committee I; Drama Society II, I; Farewell Prom Committee I.

WILLIAM THOMAS ANASTAS

Think like a man of action, and act like a man of thought.

Entered Class VI from Thomas N. Hart School.
J.E.T.S. III, II; Math-X Club III; Social Science Club II; Junior World Affairs Council II; Victory Club I; Victory Dance Committee I; Crew IV-I, Co-captain I; Certificate of Merit, Olympiad Mathematics Contest II.

CARL MICHAEL ARONSON

This man was made to do: to fight for truth and win, but in defeat admit defeat without defeat within.

Entered Class VI from the Roger Wolcott School.
Victory Club II; Professional Club I; **Liber Actorum** I; Farewell Prom Committee I.

JAMES PATRICK AUDLEY

Sometimes I imagine myself as a drifter.

Entered Class IV from Our Lady of the Presentation School.
Fidelity Prize IV; Tennis Club II; Victory Club II, I; Junior Achievement III, II; Library Staff IV, III, Secretary II; Social Science Club IV, III; Biology Club III; Music Appreciation Club III, II; J.E.T.S. III; Professional Club III, II.

THALASSOS JOSEPH AYLWARD

Our present story is ended.

Entered Class VI from the Dudley School.
Approbation Prize III; Orchestra II, I; concert master I; Greater Boston Youth Symphony Orchestra I; Southeast District Orchestra I; Dramatic Society II; German Club I; N.H.S. II, I; All City Smyphony Orchestra I, concert master I.

Ace

Fred

Carl

Thaly

Max, Dinny

Dennis

"Rich", "Rick", "Bert", "Bret"

Mike, Bo

DENNIS MARC BAER

"All you need in life is ignorance and confidence, and then success is sure."—S.L. Clemens

Entered Class IV from Solomon Lewenberg School.
Crew III-I; Drill Team IV-I, Color Guard II, I; Junior Achievement II, I, Secretary II, Achiever Award II; Stamp Club III; Photography Club II; Victory Club I; Aviation Club I; International Cultures Club I.

MARTIN HOWARD BAUMAN

Don't quit until every base is uphill.

Entered Class VI from the Charles Sumner School.
Cross Country II, I, Manager I; Track IV, III, I; N.H.S. I; Key Club III-I, Program Committee Chairman II; Math Club IV-I, Treasurer I; **Register** Staff II, I; Debating Society IV, III; Professional Club IV; Model U.N. Committee III, I.

DENNIS JOHN BECHIS

We are all in the gutter, but some of us are looking at the stars.

Entered Class VI from Mather School.
Approbation Prize V-II; Modern Prize VI-II; Classical Prize V, IV; First Prize, Poetry Contest III; First Prize, Fiction **Boston Globe** High School Publications Competition III; Lawrence Prize, Best Original Poem II; Finalist, Annual Math Olympiad II; Finalist, Actuarian High School Mathematics Exam III, II; William Kimball Norton Prize in Mathematics II; Michelman Prize in Mathematics II; National Merit Letter of Commendation I; National Council of Teachers English Prize Examination II; Orchestra IV-I; Glee Club III-I; Stage Band III-I; Stage Manager, B.P.S. Concert II; **Register** Literary Staff III-I, Exchange Editor II, Co-Editor-in-chief I; **Boston Globe** High School Editors Conferences III-I; B. U. Scholastic Press Association Conference I; **Liber Actorum** I; Science Club V; J.E.T.S. III, II; Math X Club III-I, President I; Math Team II, I, Co-captain I; N.H.S. II, I; Delegate, Fifth Annual Convention of Mass. Assn. N.H.S. Chapters II; Student Council V, IV; Key Club III, II; WHDH Classroom 5, "Student Voice" Panelist I; Crew III, II.

MARK LEONARD BELLO

Better to have lived and lost then never to have lived at all.

Entered Class VI from the James J. Chittick School.
Intramural Hockey V; Baseball III; Golf Club V; Bowling I; Victory Club I; Midwinter Dance Committee I; Class Day Committee I.

RICHARD ALLEN BERTULLI

All bums are drunks, but not all drunks are bums.

Entered Class VI from Curtis Guild School.
Intramural Hockey IV; Soccer III; Track II; Professional Club II, I; Tennis Club II; Senior Senate I; Highway Safety Club II; Golf Club III; Social Science Club III; Photography Club III; Model Railroad Club IV; Music Appreciation Club III; Better Understanding of Social History Club I; Coin Club IV; Farewell Prom Committee I.

JAMES SIMON BEZREH

". . . And the bridge is love, the only survival, the only meaning."

Entered Class VI from the Rochambeau School.
Brown Book Award II; Rensselaer Polytechnic Institute Award II; Concours de Recitation Second Prize II; Approbation Prize VI-II; Modern Prize V; Classical Prize VI, IV, II; N.H.S. I; Science Fair VI-II; Math Club III; French Club II, I; Victory Club II, I; Student Council III; Victory Dance Committee I; Orchestra VI-IV; Crew III-I; Dramatic Society II, I.

MICHAEL ANTHONY BOCCUZZI

Crime doesn't pay, but a policeman doesn't make much either.

Entered class VI from the Joyce Kilmer School.
Model Club V; Coin Club V-IV; Victory Club II-I; Victory Dance Committee I; Drill Team IV-I; Fidelity Prize IV.

The Mart, Namath

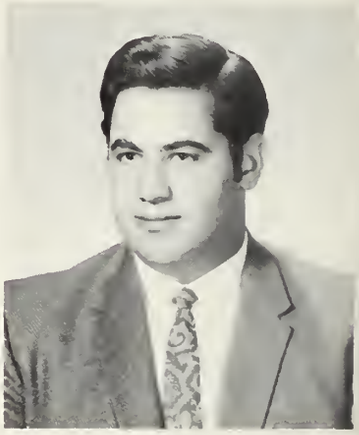

Bell

Bez

THOMAS BERNARD BOYLE

All he had loved, and molded into thought
From shape, and hue, and odor, and sweet sound,
Lamented Adonais.

Entered Class VI from the St. Kevin School.
Junior Band VI, V; Senior Band V; Debating Society IV; Music Appreciation Club IV; Cafeteria Marshal IV; Key Club II, I.

Wally, Minnow

WALTER PAUL BRACKEN

You can't make any dough by loafing.

Entered Class VI from Robert Shaw School.
Professional Club III, II; Social Science Club III; Golf Club IV, II; Junior World Affairs Council II; Photography Club II, I; Victory Club I; Victory Dance Committee I; Class Day Committee I.

Mark

GERALD STEVEN BRADSHAW

Esto dignus.

Entered Class IV from St. Mary's School.
Swimming IV-I; Victory Club I; Student Exchange II; Farewell Prom Committee I.

Mark, Kangaroo

MARK PETER BRODERICK

It was the best of times; it was the worst of times.

Entered Class IV from St. Mark's School.
Intramural Hockey IV; Social Science Club II; Photography Club II; Junior Achievement Club II; Tennis Club II; Professional Club IV; Victory Club II, I.

THOMAS PATRICK BRODERICK

The bigger they are, the harder YOU fall.

Entered Class VI from St. Kevin's School.
Cross Country IV; Indoor Track IV, III; Crew IV; Science Fair IV; Football II, I; Victory Club I; Class Day Committee I.

MARK JAMES BULMAN

Light is the absence of darkness.

Entered Class VI from St. Mark School.
Football III-I; Indoor Track IV-I; Bowling Club II; Victory Club I; Victory Dance Committee II, I; Weightlifting Club III, II; Baseball IV, III; Approbation Prize IV; Modern Prize VI; Fidelity Prize IV; **Liber Actorum** Yearbook Staff I; Track and Field Club I; N.H.S. I; Science Fair III.

ROBERT PETER BURKE

Quid retribuam Domino pro omnibus quae retribuit mihi?

Entered Class VI from the Thomas N. Hart School.
Approbation Prize VI-II; Classical Prize VI, IV; Modern Prize V; National Merit Semifinalist I; Letter of Merit, Olympiad Math Contest, III, II; Key Club III-I, Interclub Chairman II; N.H.S. II, I; Music Manager VI-I; Senior Band II, I; Glee Club V-I; Orchestra II, I; All-City Chorus V, IV; Victory Club I; **Register** II, I; **Liber Actorum** Editor-in-Chief I.

Tom

Brad

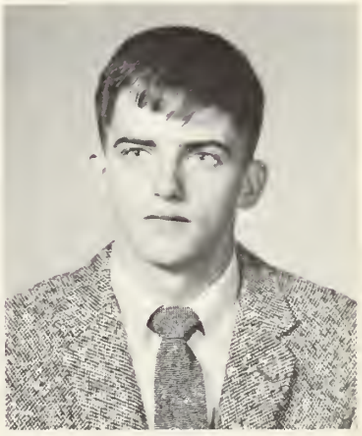

Tom, "T."

Bob, Turkey

Hooch

Bud, Bush

Charles

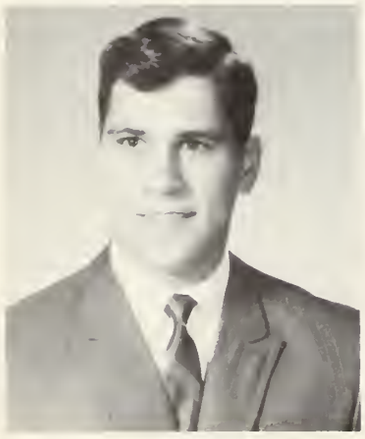

Chuck

BRUCE ARTHUR BURNHAM

If you can't convince them, confuse them.

Entered Class VI from Thomas N. Hart School.
Football III-I, All-City I, Honorable Mention All-Scholastic I; Crew V-I; Track II, I; Weightlifting Club II, I; Bibliophile Society II, I; Victory Club II, I; Victory Dance Committee II, I; Midwinter Dance Committee I; Farewell Prom Committee I.

ARNIS ERIC BURVIKOVS

It is our responsibilities, not ourselves, that we must take seriously.

Entered Class VI from the Agassiz School.
Indoor Track III-I; Outdoor Track III; Football II; Hockey IV; German Club III-I, President I; Model Railroad Club V, IV; Professional Club III-I; Stamp Club V; Bibliophile Society II, I; Social Science Club II, I; Track and Field Club I; Victory Club I; National Science Program V-III; Indoor Track Mgr. II, I; Class Day Committee I.

STEPHEN RONALD BUTKUS

Men have died from time to time and worms have eaten them, but not for love.

Entered Class VI from the Mary Hemenway School.
Classical Prize IV; Baseball VI-III; Manager VI; Basketball IV-I; Midwinter Dance Committee III-I; Professional Club II; Victory Club III-I; Class Day Committee III; **Register** Literary Staff III; **Liber Actorum** II; Model Railroad Club IV; N.H.S. II, I; N.M.S.Q.T. Letter of Commendation I; Junior Achievement III; Better Understanding of Social Histories Club I.

THOMAS JOSEPH BYRNE

Expect the unexpected.

Entered Class VI from Our Lady of the Presentation School.
Indoor Track IV-I; Outdoor Track IV-I; Cross Country I; German Club III-I; Model Railroad Club IV; Victory Club I; Professional Club II, I; Bibliophile Society III, II; Social Science Club II; Track and Field Club I; Class Day Committee I.

CHARLES B. CALDON

There are no victories, just protests.

Entered Class VI from Alexander Hamilton School.
Crew III, I; Professional Club III-I; Social Science Club III, II; Photography Club II; Victory Club I; Stamp Club V; Midwinter Dance Committee I.

THOMAS ROBERT CALIRI

Blessed are those who go around in circles, for they shall be known as big wheels.

Entered Class VI from the John Marshall School.
Track V, IV; Stamp Club V; Professional Club II; Senior Senate I; Coin Club V; Model Railroad Club IV; Highway Safety Club III.

CHARLES GEORGE CAPRINI

Keep smiling; they'll wonder what you've been up to.

Entered Class IV from the Our Lady of the Assumption School.
Crew IV; Football III; Weightlifting Club IV, III; Junior Achievement I; Photography Club II; Victory Club II, I.

Burr, Arnie

Tom

Tom

"Paul"

Nick, Wango

Chipper, Ray

JOSEPH ROBERT CARTER

Keep smiling. It makes people wonder what you've been up to.

Entered Class VI from the Most Precious Blood School.
Fidelity Prize III; Football III; Victory Club III, II; Social Science Club III; French Club III; Music Appreciation Club IV; Junior Achievement II; Photography Club II; Cafeteria Marshal I.

PAUL DOUGLAS CARTY

Fools rush in and get the best seats.

Entered Class VI from Joyce Kilmer School.
Fidelity Prize V; Baseball IV; Bowling I; Victory Club II, I; Professional Club III; Junior Achievement I; Class Day Committee I.

RICHARD JAMES CASS

Ou sont les neiges d'antan?

Entered Class IV from Washington Irving Junior High School.
Swimming IV-I; Approbation Prize IV; Classical Prize II; Golf Club II-I; N.H.S. Executive Board I; N.M. Semi-finalist I; Better Understanding of Social History Club I; Student Exchange II; Farewell Prom Committee I.

NICHOLAS STEPHEN CESSO

When you're in the Garden of Eden, don't complain about the grass not being cut.

Entered Class IV from Washington Irving Junior High School.
Football III; Hockey IV-III; Baseball III; French Club IV; Golf Club IV-I; Professional Club II-I; Photography Club II-I; Social Science Club III-II; Victory Club III-I; Victory Dance Committee I; Class Day Committee I.

JAMES DAVID CHANSKY

If I am not for myself, who will be for me? If I am only for myself, what am I?

Entered Class VI from the Alexander Hamilton School.
N.H.S. II, I; Junior Achievement II, I, President I; Boys State II; Register Business Staff II; Biology Club III, II; Victory Club III-I; Music Appreciation Club III; Professional Club III, I; Social Science Club III, II; Liber Actorum I.

RAYMOND CHAPPELL

Stranger things have happened.

Entered Class VI from the Rochambeau School.
Fidelity Prize V; Modern Prize IV; Victory Club II, I; Cheerleader I; Bowling II, I, President II; Professional Club I; German Club I; Track I; Victory Dance Committee I; Mid-winter Dance Committee I; Student Council I; B.L.S. Representative to Eastern Mass. Division of School Councils I; N.H.S. I; Chairman, Class Committee I; Farewell Prom Committee I; Class Day Committee I.

EDMOND WONG CHIN

To know oneself is the hardest goal to reach.

Entered Class VI from the Quincy School.
Fidelity Prize IV; Modern Prize III; Classical Prize II; J.E.T.S. II; Victory Club I; Aviation Club I; Junior Achievement I; Chess Club II; Photography Club II, I; N.H.S. II, I; Class Day Committee I.

Joe

Mama, Turk.

Jim

Ed

ROOM 101

Constantine P. Jameson
Boston College: A.B. '42; Mass. State: Ed.M. '50; Columbia University '61-'62; Boston College '47; Emerson College '47-'64; Solomen Lewenburg '52-'53; B.L.S. '53-present. Hobbies: A bit of this and that; e.g. music, golf, contemplation.

Hotel 101

Welcome to Hotel 101. Hey you! Steve Perry! Please take this gentleman's car—but just to the parking lot. Jack! Jack McCarthy! Get with the speed and take this luggage upstairs, please. Who's on the door? Where's that McGovern? If he's out playing soldier again I'll . . . I'll fire him as head doorman. He's so unreliable as a doorman! Can I buy you a drink? Jerry Hurrie's behind the bar. He serves anyone who can see over the bar! Homer and the Three Gladiators entertain here regularly, with Theodore Harrington as Homer, and Big Joe, Louie Cut, and Chrisie Murry as the Gladiators. I understand you know the house detective. He'd be delighted to see you, I know. Mike! Mr. Paolini, are you there? Oh . . . Oh . . . Pardon me! We'll have to come back later. He's busy right now . . . investigating, you might say.

Well, here we are, 3rd floor. Thank you Martin. Take the elevator down, please. Here is your room, sir, and if you have any laundry, just send it down to our launderers, Eddy and Arnold. They are the best! Just below us is the banker, Mr. Sterling. He'll take care of your money. If you get bored before dinner, call on our public relations man, Johnny MacDonald. He'll take care of you . . . if you know what I mean. See you at dinner.

Garcon Vitello, we wish to order, please. Tell McKenna to whip up his specialty, eggplant parmesan with marshmallow sauce. That's all, thank you.

Hey look, see that fella talking to those five good-looking girls? That's Jim Finn. He's a famous physicist. He's probably talking about his new theory on heavenly bodies in motion right now. Those two guys over there are Pete DiSessa and JW Lynch. Nobody knows quite what they are, but someday we'll find out. Coming in now are Krites, Lucinski, and McLaughlin. They publish text books for performers and such. Krites wrote **Tales from Greece and Rome** for Homer, our very own star! Behind them is Jake Lynch. He just cut a new record called **No Milk Today**. Over there against the wall is Dick Dettore. A few years ago he defected to the Russian Ballet, and when he didn't make it, the shock was too much for him. Beside him are Cuozzo and Damiano, who started out as animal doctors, but now they are foot doctors. Just recently they performed the first toe transplant. At the end of the bar are what we call the shady three. The only names we have for them are Gio, Dil, and Jonesey. They are either members of the Mafia or secret service men, dedicating their lives to finding out who George is. Over at the Piano is Jim MacEachern. He's a pro goalie for the Tibet Turkeys of the Intergration League. Beside him is Rich ZIdes, the international salesman for the Brooklyn Bridge Company. He doesn't sell much, but what a line! Whoops! McCarthy just sped into the pool. Oh, Look! There's Mr. Jameson, a man with pizazz, who comes back every year to **101** for a little excitement and festeris.

Joe Cuozzo
Jerry Hurrie
Jack McCarthy
Rich Zides

ROOM 102

Vincent F. Jackmauh
A.B. Boston College '51; Ed.M. Boston State Teachers' College '52; U.S. Army '52-'54; Boston University '54; Boston Latin '54-'55; Weymouth High '55-'56; Boston Latin '65-present.
Hobbies: swimming, gardening, carpentry.

"Happiness Is . . ."

Cast: Charlie Brown Jackmauh, Linus Keiran, Violet Vara, Lucy McNamara, Snoopy Waldron, Schroeder Higgins, Red Baron Stan.

After Charlie Brown dismisses his homeroom with the words, "All you boys who owe me notes better have them in tomorrow," the peanuts of 102 arrive one by one. Lucy skips in singing, "And so, my fellow Americans." Violet enters asking Snoopy if the reservation for two Saturday night has been confirmed. Schroeder comes in saying, "Look, George, happiness is mixing pretty colors in the playroom." Linus, sucking his thumb and stroking his answer book, discusses a math problem with the Red Baron. "It's quite simple, really. It's just one of those proofs too long and tedious for us to go into."

Charlie Brown states, "We better get down to business. Everybody take his seat." "Where do you want it?" replies Linus. Snoopy asks, "Would you like a cookie, Red Baron?" "Bitte." "Funny, mine tasted sweet."

Violet ad"dress"es the group. "102 is not putting its oar. We must shape them up." Schroeder adds, "That's right. I received only 1.8x100 grams of homework last week." Lucy says, "They can't do this to me. I carry a lot of weight around this school, and they're getting in my hair. Charlie Brown, stop waving that Lithuanian power banner."

Meanwhile, MacSwain, sleeping unnoticed in the back of the room, wakes up and heads for the door, muttering, "Happiness is being on Charlie Brown's team in 102."

Gerry Muldoon

Gene

Tom

Dave

Col

GENE CHIN

At the time of parting, silence is happiness compared with the sadness of many words.

Entered Class IV from the Abraham Lincoln School.
Photography Club II, I; Victory Club II, I; Drill Team II, I, Color Guard I; Junior Achievement II; Aviation Club I; Chess Club III; J.E.T.S. I.

RUSSEL CHIN

Time has come today.

Entered Class IV from the Quincy School.
Indoor Track III-I; Outdoor Track III, I; Key Club III; Victory Club I; Bibliophile Society III, II; Model Railroad Club IV; Professional Club III-I; Junior Achievement III, Treasurer, Achiever Award; Drill Team IV-II; German Club III-I; Track and Field Club I; Social Science Club II.

THOMAS PHILLIP CHIN

May the grace of God Almighty ever accompany me through out my life.

Entered Class IV from Our Lady of Perpetual Help.
Crew II-I; Junior Achievement II; **Register** II-I; **Liber Actorum** I; Professional Club IV-I; Photography Club III-I; Corresponding Secretary I; Biology Club II-I; Vice President II; Key Club II-I; Weightlifting Club II; Student Council II; Farewell Prom Committee I.

CHARLES CLINTON CLABAUGH

Yet, e'er the sword cool in the sheath, Charlie will come again. —Scotch

Entered Class VI from the Bunker Hill School.
Swimming IV, III; Crew III-I; Victory Club II, Cheerleader II; Key Club II, I, Editor Division 5-E Newsletter I; **Liber Actorum** II, I, Asst.-Ed-in-Chief I; B. U. Scholastic Press Conference I; Midwinter Dance Committee II; Senior Senate I; Class Day Committee I.

DAVID EDWARD THOMAS CLARK

Real friends are those who, when you've made a fool of yourself, don't feel that you've done a permanent job.

Entered Class IV from St. Gregory's School.
Debating Society IV-II; Drill Team III, II; Glee Club II, I; Social Science Club III, II; Victory Club III-I; Cheerleader I; Junior Achievement II, I; Achiever Award; Class Council III; Modern Prize IV; Classical Prize III, II; Bowling I.

JOHN JOSEPH CLARK

"Bad, bad," says the buyer, but once he has gone his way, he boasts.

Entered Class IV from St. Brendan's School.
Indoor Track III; Outdoor Track III, II; Intramural Hockey IV; Tennis Club II; Victory Club II, I; Farewell Prom Committee I.

STEPHEN JAMES COLUMBARE

People who value their privileges above their principles soon lose both.

Entered Class IV from the Washington Irving School.
Baseball III-I; Crew II, I; Classical Prize IV; Professional Club II, I; Social Science Club II; Junior Achievement I; Senior Senate I, Secretary I; Victory Club I; Bowling I; Midwinter Dance Committee I; Basketball I; Farewell Prom Committee I; Class Day Committee I.

Rus

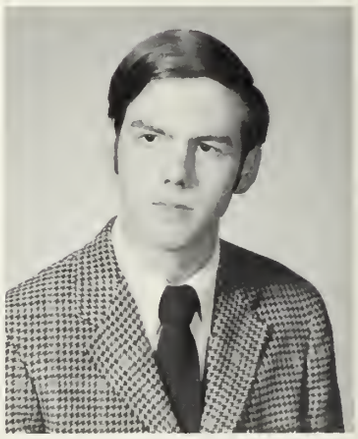

Chuck, Charlie

J.J.C.

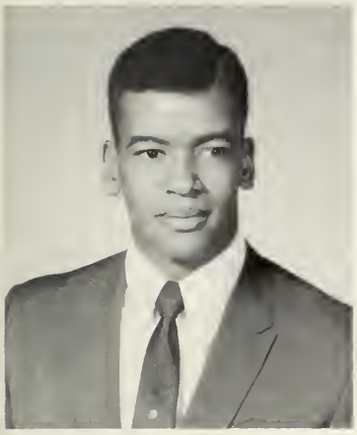

A.J., Artie

Joe

"Mike Diamond, Bam Bam"

JAMES THOMAS CONCANNON

Even the tiniest hair casts its shadow.

Entered Class IV from the St. Francis of Assisi School.
Fidelity Prize II; Drill Team IV-I; International Cultures Club I; Aviation Club I; Victory Club I; Social Science Club II; Junior Achievement, Secretary I; Key Club II, I; Class Day Committee I.

ARTHUR JOSEPH COX

The great hope of society is individual character.

Entered Class VI from Henry L. Higginson School.
Track V, II; Basketball III, II; Basketball Mgr. I; J.V. Basketball Coach I; Weightlifting IV; Junior Achievement II; Midwinter Dance Committee II; Student Council II, I, Vice-President I; Cafeteria Marshal II, I, Head Marshal I; Victory Club II, I; Victory Dance Committee I; Senior Senate I; Key Club, Sgt.-at-Arms I; **Liber Actorum** I; Panelist WBZ—TV "One Nation Indivisible" I; Farewell Prom Committee I.

MICHAEL THOMAS CRONIN

"We must learn to live together as Brothers or we will perish together as Fools."—Dr. M.L. King, Jr.

Entered Class VI from Longfellow School.
Classical Prize VI, V; Junior Band VI-IV, Concertmaster V, IV; Senior Band V-I, Concertmaster II, I; Orchestra III-I; B.L.S. Music Mgr. II, I; Junior Concert Band VI-IV; Junior Symphony Orchestra VI-IV; Senior Concert Band V-I, Concertmaster II, I; Senior Symphony Orchestra V-I, Chorus II, I; Music Department Mgr. III-I; Farewell Prom Committee I.

JOSEPH JOHN CUOZZO

Love thy neighbor as thyself, expecially if she's blonde!

Entered Class IV from the St. Gabriel School.
Baseball III; Track III; Bowling II, I; Social Science Club II; Golf Club II, I; Victory Club I; Senior Senate I; Latin-English Program Staff I; Aviation Club I; International Cultures Club I; Better Understanding of Social History Club I.

LOUIS JAY CUTLER

The teachers may have won the battles, but I won the war.

Entered Class VI from Alexander Hamilton School.
Football III-I; Victory Club I; Latin-English Program Staff I; Register Business Staff I; Professional Club I; WNAC Election Night Coverage I: Class Day Committee I.

MICHAEL ANTHONY DAMIANO

This, man was born to do: to fight for truth, and win: and in defeat admit defeat, without defeat within. —T.S. Blanchard

Entered Class VI from Our Lady of the Assumption School.
Intramural Hockey VI-IV; Track IV, III, I; Football III; Crew IV; Weightlifting Club V, IV; Victory Club III-I; Social Science Club II; Photography Club II, I; Professional Club II, I.

MICHAEL JAMES DAVENPORT

Enjoy yourself. This is one of the good old days you're going to miss sometime.

Entered Class IV from Sacred Heart School.
Debating Society III; Professional Club III-I; Golf Club IV-I; Victory Club III-I; Track and Field Club I; Basketball III; Baseball III-I; Track IV, II, I; Cross Country III, I; Social History Club I; Midwinter Dance Committee I; Treasurer of the Class of 1969; Class Day Committee I; Farewell Prom Committee I.

Jim, Connie

Mike . . . Ripple

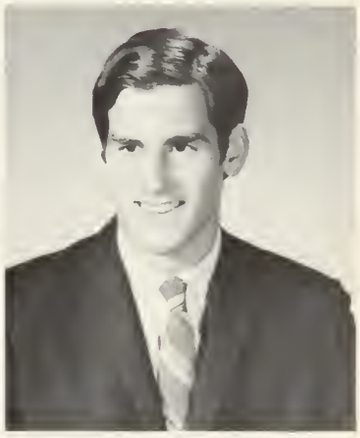

Lou

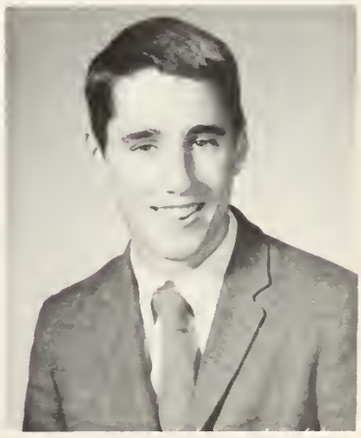

Mike

Barry

Mike

Tony, Del

Barn, Antoine

BARRY SAUL DAVIS

Some men see things as they are and say, "Why?" I dream things that never were and say, "Why not?"

Entered Class VI from Pauline Agassiz Shaw School.
Current Events Club VI; Professional Club IV-I; Sgt.-at-arms III, Vice-President II; Key Club III; Social Science Club II; Victory Club II, I; WGBH—TV "Cabinets in Crisis" II; Junior Achievement II, I, Junior Executive Award II, Achiever's Award II, President I; Latin-English Program II, I; N.H.S. II, I; Coin Club V; Mid-winter Dance Committee I.

JOSEPH MICHAEL DAVIS

Liberty, Fraternity, Equality.

Entered Class VI from the Sherwin School.
Victory Club I; Afro-American Society II, I; Midwinter Dance Committee I; Farewell Prom Committee I; Senior Senate I.

MICHAEL THOMAS DAY

While we read history, we make history.

Entered Class IV from St. Thomas Aquinas School.
Baseball III-I; Football III; Victory Club III-I; Victory Dance Committee III; Professional Club III-I; Social Science Club II; Register Business Staff I; Senior Senate, Treasurer I; Boys State II; Farewell Prom Committee I; Class Day Committee I.

JOHN FRANCIS DELANEY

It's a nice place to visit, but I wouldn't want to live here.

Entered Class IV from St. Gregory's School.
Football III; Intramural Hockey IV; Hockey IV, III; Track IV; French Club III, II; Professional Club II; Victory Club II, I; Mid-winter Dance Committee I; Social Science Club II; Farewell Prom Committee I.

ANTHONY DELIGIANIS

Life is a game, so play to win.

Entered Class IV from Thomas A. Edison School.
Bowling II, I; J.E.T.S. II; Highway Safety Club I; Victory Club I.

JAMES CORNELIUS DEMPSEY

In God we trust; All others pay cash.

Entered Class IV from Woodrow Wilson School.
Fidelity Prize III; Social Science Club II; Professional Club II; Biology Club I; Victory Club I; Mid-winter Dance Committee I; Class Day Committee I.

ANTHONY DEPLACIDO

I came, I saw, I almost didn't make it.

Entered Class IV from Joseph H. Barnes School.
Victory Club II, I; Junior Achievement II, I; Photography Club II, I.

Dave

Del

Jim

Pete

Tom

Dave

RICHARD DOMINIC DETTORE

He who throws mud, loses ground.

Entered Class VI from the John D. Philbrick School.
Bowling I; Latin-English Program Staff I; Victory Club III-I; Music Appreciation Club IV; German Club IV; Biology Club II; Professional Club I; Junior Achievement I; Math Club I; Better Understanding of Social History Club I; Class Day Committee I.

PETER ANTHONY DI SESSA

The time has come to awaken.

Entered Class IV from St. Lazarus School.
Bowling II, I; Victory Club II, I; Chess Club IV-I; Golf Club III-II; J.E.T.S. III-I; Weightlifting Club III-I; Junior Achievement I; Aviation Club I; Social Science Club II; Farewell Prom Committee I.

PATRICK GERARD DOHERTY

Don't believe anything you hear, and only half of what you see.

Entered Class VI from St. Mary's School.
Fidelity Prize II; Swimming VI-I; Hockey V; Bowling I; Victory Club III-I; Biology Club II; Social Science Club III; Student Exchange II; Professional Club IV; Class Day Committee I.

THOMAS PATRICK DOHERTY

Like a rat in a maze, the path before me lies . . . —P. Simon

Entered Class IV from the St. Peter's School.
Soccer I; Bowling II, I; Weightlifting Club II, I; Victory Club II, I; Farewell Prom Committee I.

THOMAS JOSEPH DOLAN

A little knowledge is a dangerous thing.

Entered Class VI from St. Pius School.
Victory Club II-I; Soccer I; Football IV, III; Junior Achievement I; Indoor Track IV; Class Day Committee I.

DAVID JAMES DONOVAN

Adversity causes some men to break; Others to break records.

Entered Class IV from St. Peter's School.
Football II-I; Baseball II-I; Senior Senate I; Victory Club III-I; Victory Dance Committee II-I; Professional Club II; Class Day Committee I.

CLIVE MATTHEW DORAN

One point makes a lot of difference.

Entered Class VI from John A. Andrew School.
Modern Prize V; Indoor Track IV-I, Captain I; Outdoor Track IV-I; Track and Field Club I, President I; N.H.S. II, I; National Merit Letter of Commendation; Professional Club III, II; Farewell Prom Committee I.

Rich

Pat

Tom

Clive

Bud, Billy, Superman

Rich

Rich, Ralph

Rick

ARTHUR ANDREW DOWNEY

All things have their season, and in their times all things pass under Heaven.

Entered Class IV from St. Marks' School.
Crew IV; Intramural Hockey VI; Football III; Soccer III; Key Club I; Weightlifting Club III, II; International Cultures Club III, II; Golf Club II, I; Better Understanding of Social History Club I; Class Day Committee I.

BRUCE ALLEN DROBNIS

Life is a jest, and all things show it;
I thought so once, and now I know it.

Entered Class IV from the Solomon Lewenberg School.
Crew II, I; Swimming III, II; Victory Club I; Professional Club III, II; Photography Club II; Aviation Club I; International Cultures Club I; Junior Achievement II, Treasurer I; Class Day Committee I.

RICHARD CHARLES DRUYETIS

Of all the misfortunes afflicting men, nothing is so dire, nothing so evil as unwisdom.

Entered Class IV from St. Peter School.
Fidelity Prize II; Victory Club II, I; Key Club II, I; Declamation II, I; Band II, I; Biology Club III; **Liber Actorum** I; Professional Club I; International Cultures Club I; All-City Band I; Class Day Committee I.

EDWARD CHRISTOPHER DUGGAN

Most men lead lives of quiet desperation. —Thoreau
Entered Class IV from Washington Irving School.
Cross Country II; N.H.S. II, I; Chess Club IV; Victory Club II, I; German Club II, I; Class Day Committee I.

RICHARD FRANCIS DUGGAN

There are no perfectly honorable men; but every true man has one main point of honor and a few minor ones.

Entered Class VI from the Charles Sumner School.
Fidelity Prize VI; N.M.S.Q.T. Semi-Finalist I; N.H.S. I; Crew IV, III; J.E.T.S. I; Band VI-I; Orchestra IV-I; All-City Senior Symphony Band III-I; All-City Orchestra IV-I; Victory Dance Committee I; Class Day Committee I.

JAY DWYER

I've got nothing to say, but it's O.K. —Lennon-McCartney

Entered Class IV from J. H. Barnes School.
Social Science Club II; Victory Club I; National Merit Letter of Commendation I; Class Day Committee I.

RICARDO ENG

L'homme n'est Qu'un roseau, le plus faible de la nature; mais c'est un roseau pensant.

Entered Class IV from Abraham Lincoln School.
Classical Prize IV; Class of 1885 Prize IV; J.E.T.S. IV-I; Junior Achievement III; H. M. Ford Future Scientists of America II; N.H.S. II, I; National Merit Letter of Commendationl.

Bruce , Perf

Ed

Jay

Jim

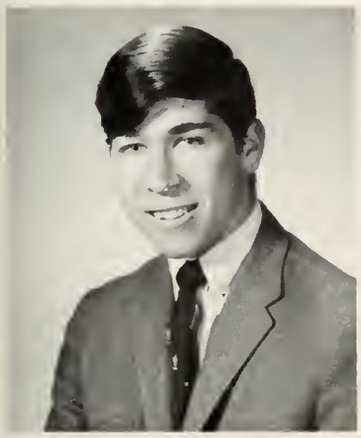

Saf, Al

Frank

RONALD CHARLES ENG

Centripetal force makes the world go round.

Entered Class VI from the Quincy School.
Model Railroad Club IV; Professional Club III; Indoor Track III, II; Junior Achievement III, II; Crew II, I; N.H.S. I; Biology Club II, I, Secretary I; Farewell Prom Committee I.

JAMES JOSEPH FARRENKOPF, JR.

Sacrifices made to achieve a goal are usually in direct proportion to the success attained.

Entered Class VI from the Emily A. Fifield School.
Approbation Prize VI, II; Fidelity Prize V; Science Fair IV, III; Ford Future Scientists of America, Honorable Mention II; N.H.S. I; National Merit Letter of Commendation I; J.E.T.S. I; Debating Society IV, III; German Club IV, III; Biology Club III, II, Treasurer II; Math X Club II, I; Crew II, I; Victory Club II, I; Class Day Committee I; WHDH-TV Panel On the "Role of the Scientist in Public Affairs;" Science Conference at the University of New Hampshire.

MICHAEL ELIOT FEINBERG

As you sow, so shall you reap.

Entered Class VI from the Charles Logue School.
Bowling I; J.V. Baseball III; Victory Club II, I; Professional Club IV-I; Social Science Club II; Declamation V; Class Day Committee I.

ALBERT DAVID FINE

Think before you act.

Entered Class VI from the Robert Treat Paine School.
Cross Country III; Track III; Hockey V; Golf Club V; Junior Achievement II, I, Vice-President II; Key Club II, I; Victory Club II, I; Photography Club V; N.H.S. II, I; U. Mass Conference on Biology IV; American Chemical Society T. V. Panel Discussion I; National Merit Letter of Commendation I.

JAMES THOMAS FINN

"Life moves on, don't be left behind."

Entered Class VI from the Edward Everett School.
Football III-I; Baseball III-I; Bowling II, I; Victory Club I; Victory Dance Committee II, I; Midwinter Dance Committee II; Register Business Staff III-I, Exchange Editor II, I, Executive Board III, Advertising Manager II, I; **Liber Actorum** II, I; Latin-English Program I; Junior Achievement II, I, Achiever's Award II, Vice-President I.

FRANCIS JOSEPH PATRICK FINNELL

"The words of the prophets are written on the subway walls and tenement halls." — Paul Simon

Entered Class VI from the John D. Philbrick School.
Track V-I, Outdoor Mgr. II; Crew III-I; Football V, IV; German Club III-I; Golf Club II, I; Professional Club II, I; Track and Field Club I; Victory Club I; Register Literary Staff I.

KEVIN PAUL FOLEY

Where do you go from here, after you've been everywhere?

Entered Class IV from Holy Childhood School.
Weightlifting Club III, II; Hockey Mgr. II; Golf Club III-I; Drill Team IV-II, Color Guard II; Social Science Club II; Junior World Affairs Council II; Victory Club IV-I; Victory Dance Committee I; Mid-winter Dance Committee I; Senior Prom Committee I; Photography Club III, II; Library Staff I; Professional Club II, I; Secretary of Class of 1969; Class Day Committee I.

Ron

Mike

Jim

Kev, Chief

Bubba

Todd

Bob

Bob

ERNEST OLIVEIRA FONSECA, JR.

We've got to keep on pushing!

Entered Class VI from Pauline A. Shaw School.
Afro-American Club I; Victory Club I; Track IV; Cafeteria Marshal I.

ROBERT RICHARD FRANCHI

"Our age is characterized by the perfection of means and the confusion of goals."

Entered Class VI from the Elihu Greenwood School.
Modern Prize III; National Merit Letter of Commendation I; Track IV; Victory Club II, I; N.H.S. II, I, President I.

TODD TARLETON FRONK

If at first you don't succeed, forget it.

Entered Class VI from the St. William School.
Football II, I; Indoor Track III; Weightlifting Club IV, II, I; Victory Club II, I; Victory Dance Committee I; Social History Club I; Social Science Club II; Bibliophile Society IV, III; Photography Club III; German Club I; Key Club I; Senior Senate I; N.H.S. I, Secretary I.

JOSEPH JAMES GALLAGHER

I thought that I was bad off with no shoes until I met a man with no feet.

Entered Class IV from the St. Gregory School.
Football III-I; Intramural Hockey IV; Weightlifting Club IV, III; Latin-English Program Staff I; Midwinter Dance Committee II; Victory Club II-I; Photography Club II; Junior Achievement II; J.A. Club II, Vice-President II; Victory Dance Committee III-I; Cafeteria Worker IV, III; Cafeteria Marshal II, I; Student Council I; Senior Senate I; Farewell Prom Committee I.

ROBERT PAUL MICHAEL GALLAGHER

Never give advice; seek it.

Entered Class VI from Saint Gregory's School.
Modern Prize II; Football IV-I, Co-captain I; Basketball III-I; Victory Club III, I; Senior Senate I; Victory Dance Committee III-I, Co-chairman I; Midwinter Dance Committee III-I; Cafeteria Marshal II, I; Farewell Prom Committee I.

CHARLES ANTHONY GAPUTIS

Wisdom is better than strength: and a wise man is better than a strong man. —Book of Wisdom

Entered Class VI from the Charles Sumner School.
Soccer IV, III, Letter III; Photography Club III; Modern History Club VI; Junior Band VI-IV; Senior Band IV-I; 2nd Lieutenant; Orchestra IV-I; B.P.S. Band VI—I; B.P.S. Orchestra VI-I; Science Fair, 1st Prize II; Regional Science Fair, 2nd Prize II; State Science Fair II; Ford Future Scientist of America Contest, Regional Winner II.

ROBERT PAUL MICHAEL GARRITY

Splendor in the grass.

Entered Class VI from Elihu Greenwood School.
Football III-I; Baseball III-I; Victory Club II, I; Victory Dance Committee II, I; Senior Senate I; Farewell Prom Committee I.

Bob

Jerry, J.G.

Charlie

DONALD ANTHONY GENTILE

Youth is wholly experimental.

Entered Class VI from the Theodore Lyman School.
Coin Club V; Track III; Victory Club II, I; Professional Club I; Farewell Prom Committee I.

Don

GREGORY LEONARD GENZALE

The biggest mistake of all is to fear to make one.

Entered Class VI from Theodore Lyman School.
Stamp Club VI; **Register** Literary Staff IV, III; Professional Club II, I; Victory Club II, I.

Greg

JAMES ERIC GILLOOLY

I took the one less travelled by, and that has made all the difference.

Entered Class VI from Elihu Greenwood School.
Golf Club V-I, President I; Golf Team III-I; Weightlifting Club IV; Victory Club VI-I; Cross Country I; Classical Prize II; N.H.S. II, I; **Liber Actorum** II, I; **Register** II, I; Victory Dance Committee I; Midwinter Dance Committee I; Class Day Committee I.

Chubba

STEVEN MICHAEL GIORDANO

Trust everyone, but cut the cards.

Entered Class VI from Longfellow School.
Crew II; Drill Team IV-I; Library Staff VI, V; Junior Achievement I; Bibliophile Society II, Secretary II.

Gio, Steve

NEIL DOUGLAS GOLDEN

Your old men shall dream dreams. Your young men shall see visions.

Entered Class VI from Roger Wolcott School.
Modern Prize IV; Key Club III; Victory Club I; WBZ—TV Panel Discussion "One Nation Indivisible" I; N.H.S. I; Senior Senate I; Photography Club II; Current Events Club VI; Library Staff V; Debating Society V, I; Midwinter Dance Committee I; Class Day Play I.

Neil

DAVID MICHAEL GOODMAN

The world is a jigsaw puzzle with a peace missing.

Entered Class VI from the Elihu Greenwood School.
Music Appreciation Club V; Coin Club VI; Junior Band VI, IV; All-City Junior Symphony Orchestra V, IV; All-City Junior Concert Band VI-IV, Manager V, IV; J.E.T.S. III; Senior Band IV-I, 2nd Lieutenant I, Manager/Librarian II, I; Orchestra III-I, Vice-President I, Manager/Librarian II, I; Reed Choir IV-I, President I; Stage Band IV-I; Boston Public Schools Symphony Band III-I, Manager II, I; Boston Public Schools Symphony Orchestra III-I, Manager II, I; WHDH—TV "Greater Bostonians" II, I; Southeast District Band I; All-City Chorus II, I; Guest Soloist Greater Boston Youth Symphony Orchestra I; National Merit Letter of Commendation.

Benny, Goody

STEVEN JOSEPH GREECHIE

But now friends are acting strange—they shake their heads; they say I've changed.

Entered Class IV from St. William School.
Crew II; Victory Club I; Debating Society IV; French Club IV; Chess Club IV; Glee Club II, I; Library Staff, Vice-President III, II; Aviation Club I; International Cultures Club I; Tennis Club II; National Merit Letter of Commendation I.

Steve, Greech

Marty

MARTIN JOSEPH GREISDOFF

God created man in his own image, in his own image he created him. Why don't we act it.

Entered Class VI from the Thomas Alva Edison School.
Crew IV, II; Track III; Register Literary Staff I; Aviation Club I; Social Science Club II; Professional Club III, II; Senior Senate I; Debating Society II; International Cultures Club I; Victory Club I; Better Understanding Of Social Histories Club I.

Pat

PATRICK WILLIAM GRODEN

Knowledge is power.

Entered Class VI from St. Theresa's School.
Junior Band VI, V; Model Railroad Club VI-III, Secretary III; Key Club III-I, Lt. Gov. Division 5E II, President I; N.H.S. II, I, C.O.P.E. Tutor III, I; Midwinter Dance Committee III, II; German Club I; Boy's State II; Warren Eastman Robinson Prize III; Fidelity Prize III; Weightlifting III-I; Track IV-I, Manager II, I; Soccer III-I; National Merit Letter of Commendation I; Senior Senate I; Dramatic Society II, I.

Gunzie

FRANK STANLEY GROVER

Never get discouraged; take your defeats with your victories.

Entered Class VI from Henry Grew School.
Glee Club VI, V, III, II; Junior Band VI—IV; Senior Band V-I, Second Lieutenant I; Orchestra II, I; All-City Junior Band V; All-City Senior Band IV-I; All-City Orchestra I; Victory Club I.

Steve

STEPHEN JAY GUNZBURGER

The wise man sees in the misfortunes of others what he should avoid.

Entered Class VI from the Sarah Greenwood School.
Crew IV, III; Victory Club II, I; Stamp Club V; Professional Club IV-II; J.E.T.S. III; Key Club III; Junior Achievement II, I; International Cultures Club II, I, Treasurer I.

FERNANDO JOSE GUTIERREZ

Then endure for a while, and live for a happier day. —Virgil

Entered Class IV from the St. Aidan School.
Chess Club IV; Drill Team IV-II; Aviation Club I; Glee Club II, I; Victory Club I; French Club III-I; Farewell Prom Committee I.

STEVEN ALBERT HACHIKIAN

There is nothing neither good or bad, but thinking makes it so.

Entered Class VI from the Oliver Hazard School.
Track V, IV; Math X Club IV-I, Treasurer II; Victory Club IV-I; N.H.S. II, I; German Club III-I; Professional Club IV-I, Vice-Pres. II, Pres. I; Debating Society V; Senior Senate I; Better Understanding of Social History I.

Larry

Charlie

Garcia

RALPH HALPERN

As eternity is reckoned, there's a lifetime in a second.

Entered Class VI from Robert Treat Paine School.
Modern Prize VI, V; National Merit Letter of Commendation I; N.H.S. II, I; Glee Club VI-I, Vice-President I; Math Club IV-I; Math Team II; Key Club III-I; **Register** Literary Staff V-I; **Liber Actorum**, Chronicle Co-editor I.

Ralph

CHARLES JOSEPH HAMATY

Be sure you're right, then go ahead.

Entered Class VI from Charles Sumner School.
Track II, I; Bowling II, I, Secretary I; Band VI-I, First Lieut. I; Drill Team IV-I, First Lieut. I; Orchestra IV-I; Junior Symphony Orchestra VI-IV; Junior Concert Band VI, V; All-City Band II, I; Weightlifting Club III-I; Track & Field Club I; Victory Club III-I, Cheerleader II, I, President I; Victory Dance Committee I, Co-Chairman I.

Chuck

THOMAS WAYNE HAMM

I wanted only to live in accord with the promptings which came from my true self.

Entered Class IV from Robert Gould Shaw School.
Cross Country I; Track I; Track and Field Club I; Bowling II, I; Victory Club I; German Club II, I; International Cultures Club I.

Tom

JOHN STANLEY HARRINGTON

Thinking is like living and dying; each of us must do it for himself.

Entered Class VI from Elihu Greenwood School.
Junior Band VI-IV; All-City Junior Concert Band VI, V; Senior Band IV-I; Boston Public Schools Symphony Band IV, III; Reed Choir IV, III; Junior Achievement II, I; Victory Club I; International Cultures Club II, I.

Harry

THEODORE RAYMOND HARRINGTON

Those were the days my friend, I thought they'd never end.

Entered Class IV from the St Peter's School.
Basketball III-I; Baseball III-I; Victory Club I; Professional Club I; Midwinter Dance Committee I; Better Understanding of Social History Club I; Latin-English Program I.

Ted, Swede

JOHN JAMES HOGAN

Nothing ventured, nothing gained.

Entered Class IV from St. Gabriel School.
Modern Prize IV, III; Classical Prize II; Debating Society IV-I; Vice-President II, President I; Georgetown University Summer Debate Institute II, I; National Forensic League III-I; Mass. Speech League III-I; Debate Prize III, First Prize Debating II; Declamation II, I, Prize Declamation II, I, Third Prize Declamation II; Knights of Pythias Public Speaking Contest II, State Champion II, Second Prize Atlantic Seaboard II; Forum Committee III-I; Assembly Committee III-I; Social Science Club III, II; Key Club II, I, International Trustee I; N.H.S. II, I; Student Council III; Professional Club III, II; Victory Club III, II; **Register** Literary Staff II; **Liber Actorum** I, Senior Section Editor I; Boys State I; Football Manager II; City of Boston "Man of Future" Citation III; National Society of English Teachers Competition II; Midwinter Dance Committee III, I, Chairman I; Class Day Committee I; Farewell Prom Committee I, Chairman I; Class of 1885 Award; Lawrence Prize II; Columbia Prize II; National Merit Semi-Finalist I; N.H.S. Scholarship Semi-Finalist; Mass. Secondary Schools' Principal Citizen-in-Action Award; Grinnell Award I; President of the Class of 1969.

John

PETER WILLIAM HOGAN

"I don't know, Steve, Why?"

Entered Class VI from Our Lady of Lourdes School.
Track IV-I; Cross Country III-I; Victory Club II, I; **Register** Literary Staff I; Track and Field Club I; Glee Club V-I, Secretary II, President I; Junior Achievement II, President II.

Pete

ROOM 103

Paul W. Salterio
A.B. Maryknoll College '62; M.Ed. State College at Boston '65; Roslindale High '63; Archbishop Williams High '63-'65; Brighton High '66; Boston Latin '66-present.
Interests: politics, reading, music, sports.

As the class of 1969 is about to graduate and its members to become enrolled in the illustrious and seemingly endless list of alumni, the Boston Latin School would like to give small mementoes to its upcoming graduates for their stay, particularly to those of the ill-famous room 103.

to Fred Altieri: An automatic money changer
to Earl Svendsen: An erector set with a Health-Kit manual entitled "How to Manage a Stagecrew Effectively."
to Paul Smith: A set of electric hair curlers and a turtleneck jersey.
to Bill Stenson: A permanent pass to the guidance office
to Bill Thompson: An uncatered flight to Miami with two crippled Stews
to John Tierney: A set of Latin and Greek translation guides
to John Shipps: An elephant to eat his peanuts
to Mike Pearson: A car so that he won't have to hitchhike rides from teachers
to Brian Kavanah: An honorary acceptance to Harvard
to Bill Keenan: A pair of snowshoes to walk to wherever he lives and a joke book with real jokes
to Rich Murray: A Mike Feinberg doll
to Mike Feinberg: A Rich Murray doll
to Cliff Johanson: A female Swedish tackle-dummy
to Jack Delaney: A house next to the school
to Carl Aronson and Jim Audley: Two pillows to sleep in eternal peace.
to Wally Bracken and John Clark: A lifetime supply of tardy slips
to Chuck Hamaty: John Hogan
to Gene Chin: To WHOm we leave a Purple Belt and some answers to school questions
to Jay Dwyer: A copy of Steve Columbare's book entitled "How to Become an Eternal Romeo"
to Dave Donovan: A movie of Joe Namath and publication of his new book entitled "Are You Tired of Being a Benchwarmer?"
to Dean Witten: A new drum so he can beat it to his heart's desire
to John Paderson: An application to the Playboy Photographer's union
to Tom Doherty: A pair of golden soccer shoes and directions to the goal posts
to Mike Moniz: A Portuguese fishmarket, that sells Irish potatoes and English licorice
to Steve Columbare: Dick Stuart's Golden Glove Award
to Nick Cesso: A new Harley to replace the one he totaled on the way home from school
and to John Roache: A free semester at the Hebrew Teachers College

Dean Witten
John Roache

ROOM 115

Aaron Gordon
A.B., Ed., Harvard; Roxbury Memorial '28; B.L.S. '29-present; Director, Camp Tevya '48-present.
Hobbies: Reading, earning a living, traveling to Pittsburgh to visit grandchildren.

The Jerry Gallagher Show will not be seen tonight in order to bring you the following special presentation.

M.C.: Ladies and gentlemen, in 1969 a remarkable group of students were collected into one room at Boston Latin School. In this year, 1989, these remarkable students are now even more remarkable citizens. We have with us AARON GORDON, venerable sage, who ruled 115 with an iron hand in those days. Mr. Gordon will relate for us tonight the fate of the men of 115.
A.G.: You know, that reminds me of a dear friend whom my daughter once knew by way of a third cousin. You remember Sam Gompers? How many read his book, **Manifestations of the "Gung-Ho" Spirit?** Raise your hands.
M.C.: Uh, Mr. Gordon, could you, uh, start your story?
A.G.: Oh, of course. Yes, all the boys are doing quite well now, too well in fact for them.
In 1989 Bruce Drobnis was chosen "Best Dressed Male" by the Bikey Boys of Boston Club. Jim Concannon was recently chosen Grand Marshal of the annual Independence Day Parade in Muncie, Indiana. Jerry Gallagher, pro-football's first 175 pound defensive end, will retire this season to devote more time to his T.V. show. Arnis Burvikovs, using the famed Eddy Duggan hook shot, is now playing for the Celtics. Easy Ed Duggan himself recently won a Pulitzer Prize for his Sports Trivia Almanac. Mike Davenport was re-elected mayor of Rip City for a twelfth term. Steve Greechie started the Muncie, Indiana International Film Festival. They say it hasn't opened on time yet. Tom Hanm won an Emmy for his two recent T.V. specials, "The Many Sides of B.O. Thomas" and "The Wit and Wisdom of John Zizis." Steve Hachikian is Pi Delta Theta's Greek of the Week. Peter Hogan won the Boston Marathon when Larry Grey, who was favored in this his 25th attempt, died on Heartbreak Hill. Rumors say that Pat Groden will endow Harvard with one million dollars from his Coolsucker Foundation Fund. Bob McGurn recently scored the winning goal in the World Cup Game. Bob was filling in for Pele, they say. Nate Zielonka was chosen Mind of the Year by the American Academy of Arts and Sciences. Could you put the water on for my tea? Thank You. Ah, yes. Peter Zupcofska finally stood up and let the tide come in at Nantasket Beach. Milan Holubcik won a Spiro T. Agnew Fellowship to the University of Peru for his work on aviation. Jerry Murphy, owner of Carling Brewery, was found last Saturday lying on the shores of Lake Cotitchuhuit. Will Tom King, star forward of the Phoenix Suns, jump to the ABA? Howie Pearlman, supported by the CIA, recently led an uprising on Venus!!? Well, Al Robinson was named Renaissance Man of the Week today. Bob O'Neil was chosen "Best Dressed Man" at the annual Sons of Italy Ball. Bully for you, Bob. Leon Plovnick won a Nobel Prize for his work in saving the Icelandic Caribou. Rich Newman did invent the Mass-spectroscopic-isotopic-double-thermal-daphoscope! Ed Shaffer was chosen Poet-Laureate of East Muncie, Indiana. Don't tell me Cliff Scott is still the only virgin photographer for Playboy! Too bad, they caught Steve Thibeault doing it in the road in Muncie. Well, Anglophobes, John Murray reconquered Northern Ireland for the Republic of Eire. Will John Zizis really debate William F. Buckley, Jr., next week? John Ward was last seen 300 miles north of Australia. He's swimming the Pacific, you know. Bill Sweeney was chosen Unsung Hero in the Mali Bowl game held in Cousins Crik (pop. 12), Kentucky, this year. And B. Thomas is going to make six nuclear battleships for the Coast Guard fleet on Puger Sound, by Thursday of this week. Good old B. Well, that's all of them. Now is my tea ready?
M.C.: Thank you, Mr. Gordon, and thank you, 115.

Pat Groden
Jerry Gallagher
Alex Robinson
Larry Grey

Bill

Paul

Ed, Hub

Paul

WILLIAM FRANCIS HOGAN

All's well that ends well.

Entered Class IV from St. Gabriel's School.
N.H.S. II, I; Fidelity Prize IV; Golf Club II; Midwinter Dance Committee I; Key Club II, I; Victory Club III, II; Debating Society II, I; Social Science Club III, II; Professional Club III, II; International Cultures Club I; French Club I; Cross Country III; Usher at Harvard Commencement II; Delegate, Harvard Model U.N., II; Junior World Affairs Council II, I; Member of the Committee of the Class of 1969; Class Day Committee I; Farewell Prom Committee I.

WILLIAM PAUL HOLM

"In God we trust; all others pay cash."

Entered Class VI from the Charles Sumner School.
Track IV; Social Science III; Victory Club II, I; Junior Achievement I; Professional Club IV.

MILAN PAUL HOLUBCIK

"I am the master of my fate; I am the captain of my soul." —Invictus, Henley

Entered Class IV from Mary E. Curley School.
Classical Prize III; Biology Club III, Secretary III; German Club II, I; Aviation Club I, Vice-President I; Victory Club I; International Cultures Club I; Class Day Committee I.

JOSEPH PATRICK HORNE, JR.

I can resist anything except temptation.

Entered Class IV from the Holy Name School.
Intramural Hockey IV; Golf Club II, I; Tennis Club II; Better Understanding of Social History Club I; Professional Club I; Victory Club I.

EDWARD JAMES HUBNER

A genius studies in school. I study in school, therefore I am a genius?

Entered Class VI from the Robert Treat Paine School.
Football IV-I; Track IV-I; Victory Club II, I; Victory Dance Committee II, I; Student Council I; Latin-English Program Staff I.

JOSEPH GERARD HURRIE

I came, I slept, I left.

Entered Class IV from St. Ann's School.
Football II, I; Baseball III; Drill Team III-I, 1st Lieutenant II, Captain I; Bowling II, I; Math Club II; Coin Club II, President II; Victory Club III-I; Register Business I, Executive Board I; Midwinter Dance Committee III; Victory Dance Committee I; Usher at Harvard Commencement II; Social History Club I; Latin-English Program I; Class Day Committee I.

CONSTANTINO PAUL IANNACCONE

One should always strive to attain a dream, but a periodic facing of reality is necessary.

Entered Class IV from Our Lady of Lourdes.
Bibliophile Society, Vice-President I; Student Council II; Farewell Prom Committee I.

Bill

Joe

Jerry, Ha

Rick, Jonesey

Mother, Pete

Ira

CLIFFORD CARL JOHANSON

It is not the size of the man in the fight, but the size of the fight in the man!

Entered Class VI from the Agassiz School.
Cross Country IV; Track IV, I; Football III-I; Golf Team III-I, Captain I; Weightlifting Club III-I; President I; Golf Club IV-I, Vice-President I; Junior Band VI, V; Senior Band V; Brass Choir V; All-City Band V; Victory Club I; Victory Dance Committee I; Student Council I; Senior Senate I.

RICHARD CLAYTON JONES

Remember, when you turn the other cheek, you get the other fist.

Entered Class VI from the John A. Andrew School.
M.I.T. World Affairs Council III; Victory Club I; Model Railroad Club III; Highway Safety Club III; Photography Club II; Professional Club I; Better Understanding of Social History I.

DAVID ROBERT JUDGE

No mask like open truth to cover lies, as to go naked is the best disguise.

Entered Class IV from St. Theresa's School.
Professional Club IV, III; Weightlifting Club III, II; Intramural Hockey IV; Golf Club I; Tennis Club II; **Liber Actorum** I; Victory Club I.

PETER MICHAEL JUDGE

"If you can't convince him, confuse him."

Entered Class IV from the St. Theresa School.
Weightlifting Club III, II; Professional Club III; Victory Club I; Social History Club I.

STEPHEN ANTHONY JUDGE

I must, therefore I will.

Entered Class VI from Saint Gabriel School.
Football II, I; Cross Country IV, III; Track IV-I; Crew IV; Weightlifting Club II, I; Latin-English Program Staff I; Victory Club II, I; Victory Dance Committee I; Student Council I; Social Science Club III, II; M.I.T. World Affairs Council III; Better Understanding of Social History Club I; Class Day Committee I.

IRA ETHAN KASOFF

Here lies, extinguished in his prime,
A victim of modernity:
But yesterday he hadn't time—
And now he has eternity.

Entered Class VI from the Robert Treat Paine School.
Classical Prize VI, II; Modern Prize V; Math Olympiad Contest Certificate of Merit I; National Merit Semi-Finalist I; N.H.S. II, I; Golf Club IV-I; Math Club IV-I, Vice-President I; Math Team IV-I, Co-Captain I; Victory Club II, I.

ROBERT IRWIN KATZ

An eye for an eye leaves everybody blind.

Entered Class IV from Solomon Lewenberg School.
German Club II; Victory Club II, I; Tennis Club II, Secretary II; Photography Club II; Junior Achievement II, I, President I; Social Science Club II; Professional Club II; Senior Senate I.

Cliff

Length

Steve

T.H.E. Cats, Bob

Brian

Mike

Tom

Mike

BRIAN GERARD KAVANAH

" . . . The woods are lovely, dark, and deep, but I have promises to keep, and Miles to go before I sleep, and miles to go before I sleep."—Robert Frost

Entered Class VI from Saint Gabriel School.
Student Council II, I; Treas. I; Victory Club II, I; Victory Dance Committee I; Crew IV, I; Intramural Hockey V; Senior Band IV, I, 1st Lieut. I; Orchestra III, I; Historian I; Stage Band IV, II, I; Brass Choir IV, I; Glee Club IV, I; Double Octet IV; Junior Band VI, IV; Senior Symphonic Band IV-I; Senior Symphony Orchestra III-I; All-City Brass Choir III-I; All-City Junior Band VI-IV; Declamation VI, II.

WILLIAM EDWARD KEENAN

The hand is quicker than the eye, but only the hand runs.

Entered Class IV from the Blessed Sacrament School.
Football II, I; Golf Club IV-I; Junior Achievement, President I; Professional Club II, Secretary I; Cabinets in Crises II; Senior Senate I; Victory Club III-I; Victory Dance Committee I; Class Day Committee I.

MICHAEL ERIC KELLER

Exercitatio facit mirabilia.

Entered Class IV from Mary E. Curley School.
Soccer I; German Club IV; Math Club IV-I; Science Fair III, II, Honorable Mention III, II; Regional Science Fair III, II, Second Place, Senior Division III, II; State Science Fair III, II, Honorable Mention III, II.

STEVEN ALLEN KENT

Turn, turn, turn, for every day there is a season, for every time a purpose unto Heaven.

Entered Class VI from Phineas Bates School.
Classical Prize IV, III; Fidelity Prize II; Coin Club V; N.H.S. II, I; Chess Club V, IV; Student Council II; J.E.T.S. III; French Club III; Photography Club II; Boys State II; Chess Tournament, First Place IV; Class Day Committee I.

THOMAS JOSEPH KING

And miles to go before I sleep . . .

Entered Class VI from Holy Name School.
Basketball IV-I, All-City Captain II; Baseball II, I; Victory Club III-I; Professional Club III-I; Victory Dance Committee II, I; Midwinter Dance Committee III-I, Co-chairman I; Cabinets in Crisis II; Senior Senate I, Chairman I; Social Science Club III; **Liber Actorum** Sports Editor I; Class Day Play I; Class Day Committee I; Farewell Prom Committee I.

DIETER WILFRIED KOENIG

Keep smiling. It makes people wonder what you've been up to.

Entered Class VI from Elihu Greenwood School.
Fidelity Prize IV; Crew II, I; Victory Club I; German Club IV, III; Biology Club III, II; Social Science Club II; Junior Achievement I; Bowling I; Midwinter Dance Committee I; Farewell Prom Committee I.

MICHAEL IRWIN KRAMER

". . . was die Welt in Innersten zusammenhalt." —Goethe

Entered Class VI from the Audubon School.
Junior Band VI, V; Coin Club V; Social Science Club IV; German Club IV; Biology Club III; Golf Club III, II; Math-X Club II; Victory Club III-I; N.H.S. II, I.

Bill

Steve

Doc

Jim

Binny, Atom Man

Lenny

STEPHEN JAY KUPERSMITH

Living is a thing you do now or never—which do you?

Entered Class VI from the Thomas A. Edison School.
Classical Prize IV; Modern Prize III, II; Certificate of Merit—Mathematics Olympiad Contest I; National Merit Letter of Commendation I; Golf Club IV, II, I; N.H.S. II, I, Vice-President I; Victory Club III-I; Music Appreciation Club IV; Professional Club IV; Math Club III-I; Math Team II; French Club II, I.

JAMES MATTHYS LAUTERBACH

Hat man viel, so wird man bald
Noch viel mehr dazu bekommen,
Wer nur wenig hat, dem wird
Auch das wenige genommen.

Entered Class VI from the Prince School.
Fidelity Prize VI; Modern Prize V; Track V; Soccer VI-II, Co-Captain II; Junior Band VI, V; Orchestra V-I; Senior Band IV-I, First Lieutenant I; B.P.S. Symphony Band IV-I; B.P.S. Orchestra IV, III; Greater Boston Youth Symphony Orchestra III, I; Southeast District Music Festival III-I; All-State Music Festival II, I; N.H.S. I.

ROBERT GREGORY LAZAR

Don't be so smart that you're stupid.

Entered Class VI from the John A. Andrew School.
Fidelity Prize VI; Classical Prize III; Track III; Victory Club I; Tennis Club II; N.H.S. I; German Club III-I; Class Day Committee I.

BIN GING LEE

"Atoms look like what we think they should if they can do what we can find out what they can do."

Entered Class IV from the Prince School.
Math Club IV-I; J.E.T.S. III-I; Science Fair—First Prize IV; Boston Regional Science Fair—First Prize IV; Science Fair—Third Prize III; Boston Regional Science Fair—Third Prize III; State Science Fair—Second Prize III; Science Frontier Lecture Series IV-I; Holiday Lecture Series at M.I.T. III.

WILLIAM LEE

Peace be with the world.

Entered Class VI from the Quincy School.
Victory Club II; Coin Club V; Drill Team IV, II; Professional Club III; Key Club II, I; N.H.S. II, I; International Cultures Club II; Biology Club I; Junior Achievement I; Class Day Committee I.

LEONARD JAY LEVINE

G-d is not always present to man, but man is always in the presence of G-d.

Entered Class VI from the Robert Treat Paine School.
Soccer IV; Victory Club IV-I; Register Business Staff II; Biology Club II; Professional Club VI; Music Appreciation Club III; Photography Club IV, III; Farewell Prom Committee I.

IRA LEVINSKY

Sic Friat Crustulum

Entered Class VI from the Robert Treat Paine School.
Cross Country IV, II; Outdoor Track III, II; Bowling II; Victory Club II, I; J.E.T.S. III; Social Science Club V; Model Railroad Club VI; Highway Safety Club III; Drama Production Advertising V.

Steve. Kup

Greg

Bill

Ira

Larry

Luke

J.J., Jake

John, Mas

LAWRENCE BRUCE LEVY

They said it couldn't be done.

Entered Class VI from the Charles H. Taylor School.
Track III; Victory Club II; Junior Achievement II; Tennis Club II; Better Understanding of Social History Club I.

KEVIN FRANCIS LOHAN

Ancient Greece will rise again!

Entered Class VI from the Phineas Bates School.
Modern Prize V; Crew III, II; Basketball Mgr. III; Student Council V; Victory Club V-I; Victory Dance Committee I; Midwinter Dance Committee III; Track and Field Club I; Social History Club I; N.H.S. II, I; Class Day Committee I.

JAMES WILLIAM LUCAS

Have more than thou showest; Speak less than thou knowest.

Entered Class VI from Thomas A. Edison Elementary School.
National Merit Letter of Commendation I; Biology Club III; Highway Safety Club III, II; French Club II; Professional Club VI-I; Victory Club I.

STEVEN MICHAEL LUSCINSKI

Violence is the last resort of fools.

Entered Class VI from George H. Conley School.
Fidelity Prize III; Track III, II; Latin-English Program Staff I; Drill Team IV-I; 1st Lieutenant I; Color Guard III-I, Captain I; N.H.S. I; Key Club I; German Club III-I; Library Staff V-III, Vice-President III, President II; Golf Club III-I; **Register** Business Staff V-I, Executive Board V-III, Business Mgr. II-I, Exchange Editor II-I; **Liber Actorum** III-I, Business Mgr. II-I; Senior Band V-III; Stage Band V-III, I; Victory Club I; Senior Senate I; Science Fair IV-I; N.E.D.T. Certificate of Merit III; Better Understanding of Social Histories Club I; Farewell Prom Committee I.

JOHN JOSEPH LYNCH

Beauty is only skin deep, but that's the part that shows.

Entered Class IV from the St. Andrew School.
Intramural Hockey IV, III; Cross Country II; Debating Society IV, III; Senior Senate I; Victory Club I; Better Understanding Of Social Histories Club I; Model Railroad Club IV; Tennis Club II; Aviation Club I; Student Council II; Farewell Prom Committee I.

JOHN WILLIAM LYNCH

Pray for freedom—even though the world has proven it can get along without it.

Entered Class VI from Sophia W. Ripley School.
Senior Band V-I; Junior Band VI-V; Brass Choir III-I; Social Science Club II; Victory Club I; Better Understanding of Social History Club I; Senior Senate I; All-City Band III-I; All-City Brass Choir II-I; Class Day Committee I.

JOHN EDWARD MacDONALD

Opportunity may knock only once, so make the most of every opportunity.

Entered Class IV from St. Anthony's School.
National Merit Letter of Commendation I; J.E.T.S. II, I; Math-X Club III; French Club II; Aviation Club I; Victory Club I; Highway Safety Club I; Class Day Committee I.

Greek Scholar

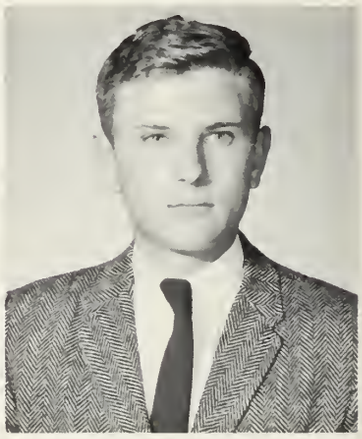

Steve

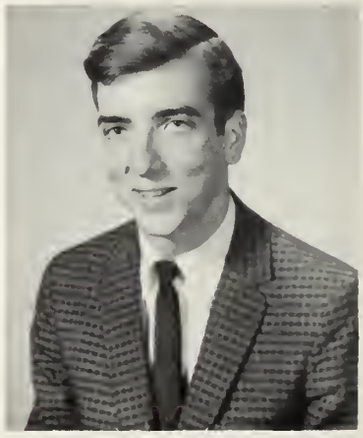

J. W., Parnelli

Big Len

Bull

Walter

JAMES ALEXANDER MacEACHERN

One cannot always be a hero, but one can always be a man.

Entered Class VI from Elihu Greenwood School.
Track IV; Hockey IV-I; Professional Club IV-II; Victory Club II, I; Baseball IV, III; Social History Club I; Soccer I; Bibliophile Society II; Mayor's Citizen of the Year II; Class Day Committee I.

LEONARD JOHN MacKOUL

Die Kunst ist lang und kurz ist unser Leben.

Entered Class VI from Mary Hemenway School.
Approbation Prize VI, V, IV, II; Classical Prize V, III; N.H.S. I; Coin Club VI; Victory Club I; German Club II, I; J.E.T.S. II, I.

JAMES RICHARD MacSWAIN

It takes time and effort to perfect a talent— ZZZZZZZ.

Entered Class VI from John Marshall School.
Fidelity Prize III; Baseball IV-I; Football III; Victory Dance Committee III; Midwinter Dance Committee III; Track III; Victory Club I; Bowling I; Farewell Prom Committee I.

VAL FRANCIS MADDEN

"Saddle your dreams before you ride them."

Entered Class IV from the St. Gregory School.
Cross Country III; Hockey Mgr. II; Golf Club III-I; Bowling II, I; Debating Society IV; Victory Club I; Professional Club I; Midwinter Dance Committee I; Social History Club I; N.H.S. II, I; Farewell Prom Committee I.

DAVID STEVEN MAIBOR

Repetition breeds fools; originality breeds men.

Entered Class IV from Solomon Lewenberg School.
Modern Prize IV; Junior Band IV, III; Senior Band IV-II; Orchestra III-I; Stage Band II; All-City Junior Band IV, III; All-City Senior Band IV-I; Professional Club II; Key Club III; Weightlifting Club III; Junior Achievement II, Vice-President II; Victory Club II; Latin-English Program Staff II; Highway Safety Club II.

WALTER RALPH MANN

He who slings mud loses ground.

Entered Class VI from Sophia W. Ripley School.
Football IV; Bowling I; Victory Club II, I; Biology Club III, II, Secretary II; National Merit Letter of Commendation II; German Club IV, III; Farewell Prom Committee I.

VINCENT GERARD MANNERING

Misery is walking through grass, in bare feet, and finding out it's a cow pasture.

Entered Class IV from St. Theresa School.
Swimming II, I; Tennis Club II; Victory Club II, I; Midwinter Dance Committee I; Junior Achievement I, Treas. I; Better Understanding of Social History Club I; Farewell Prom Committee I.

Jim, Mac

Mac

Dave

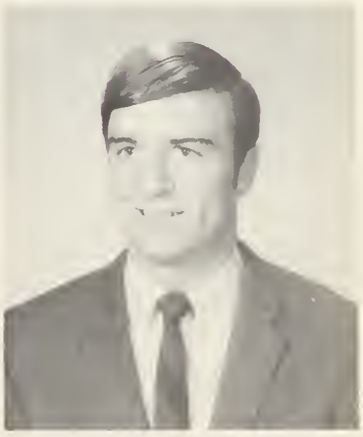

Shark

Kenny

Nick

Jack

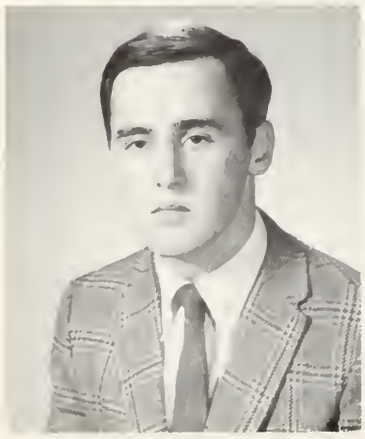

Dan

KENNETH STANLEY MARSH

If I do not care for myself, who will care for me? If I care only for myself, what am I?

Entered Class VI from the Robert Treat Paine School.
Music Appreciation Club IV; Social Science Club IV; Coin Club IV; Science Fair V, IV, Honorable Mention IV; Junior World Affairs Council III; Golf Club I; Bowling I; Glee Club I; All-City Chorus I; Drama Club V; Junior Achievement I, President I; Victory Club III-I; Highway Safety Club I.

ANTHONY PETER MASSARO

He who goes around in circles shall be known as a big wheel.

Entered Class VI from Mary Hemingway School.
Professional Club IV; Debating Society III; Social Science Club III; Victory Club II, I; Junior Achievement I.

NICHOLAS GEORGE MAZARES

A healthy mind in a healthy body.

Entered Class VI from Charles H. Taylor School.
Classical Prize VI, V; Approbation Prize V; Fidelity Prize III; Football IV-I, Co-Captain I, All-City I, Honorable Mention All-Scholastic I; Crew III-I; Track IV, III, I; Victory Club VI-I, Secretary II, Vice-President I; Weightlifting VI-I, Treasurer II, Vice-President I; Victory Dance Committee IV-I, Co-Chairman I; Midwinter Dance Committee III, II; Drama Society II, I; **Liber Actorum** III-I; **Register** III-I, Sports Editor I; Key Club II, I; N.H.S. II, I; Massachusetts Boys' State II.

FRANCIS WADSWORTH McCARTHY

No matter how great you are, peanut butter still sticks to the roof of your mouth.

Entered Class VI from Holy Name School.
Football IV-I; Hockey VI, V; Crew III-I; Indoor Track I; Junior Varsity Football Coach III, I; Band IV; Junior Band VI; Stage Band VI; Symphony Band VI; University of New Hampshire Summer Youth Music School III; Brass Choir VI; German Club III, II; Stage Crew II, I; Weightlifting Club III-I; Victory Club IV-I, Treasurer I; Senior Senate I; **Liber Actorum** I; Golf Club II; Midwinter Dance Committee III-I; Victory Dance Committee IV-I; Cafeterial Marshal II; Farewell Prom Committee I; Social History Club I.

JOHN FRANCIS McCARTHY

Wet birds never fly at night.

Entered Class IV from St. Angela School.
Swimming II-I; Golf IV-I; Social Science Club III-I; Chess Club IV; Highway Safety Club III; Senior Senate I; Tennis Club II; Model Railroad Club III-II; Better Understanding of Social History Club I; W.A.C. III; Aviation Club I; Usher at Harvard Commencement III; **Liber Actorum**; Farewell Prom Committee I.

ALLYN JOSEPH McCOURT

What's a tooth lost among friends.

Entered Class VI from Holy Childhood School.
Football III-I; Hockey III-I; Intramural Hockey V, IV; Golf Club III; Victory Club III-I; Key Club I; Victory Dance Committee II, I; Midwinter Dance Committee II, I; Professional Club I; Junior Achievement I; Class Day Committee I.

DANIEL JAMES McDEVITT

Worrying is foolish. It is either too early or too late.

Entered Class VI from Elihu Greenwood School.
Crew III, II; Cross Country III; Weightlifting Club III; Victory Club II, I; Farewell Prom Committee I.

Tony

Ward, Parko

Al, Mac

MICHAEL FRANCIS McGOVERN

What I don't know won't hurt me, and if it hurts me I won't know it.

Entered Class IV from Robert Gould Shaw School.
Bowling II, I; Football III-I; Drill Team IV-I; Color Guard III; First Lieutenant II; Captain I; Social Science Club III; French Club III; Class Day Committee I.

Bob

ROBERT WILLIAM McGURN

There is so much to learn and so little time to learn it.

Entered Class IV from Our Lady of Perpetual Help School.
Soccer IV-I, Captain I; **Liber Actorum** II, I; **Register** I; N.H.S. I, Executive Board I; Chess Club IV, II; Social Science Club II, WGBH—TV "Cabinets in Crisis" Series II; Senior Senate I; National Merit Letter of Commendation; Farewell Prom Committee I.

Mike

KEVIN PAUL McINERNEY

And they said it couldn't be done.

Entered Class IV from William H. Taft School.
Victory Club I.

Mac

MICHAEL JOSEPH McINNIS

Rest is pleasant after work.

Entered Class VI from the Mather School.
Modern Prize V; Classical Prize VI; Victory Club I.

ROBERT FRANCIS McKENNA

Independence is strength, dependence is weakness.

Entered Class IV from the Joseph H. Barnes School.
Fidelity Prize II; Track III; Student Council II; Victory Club I.

JOHN JOSEPH McLAUGHLIN, JR.

School is a drag, but what can you do about it?

Entered Class IV from the St. Francis de Sales School.
Golf Club II, I; Junior Achievement I; Class Day Committee I.

STEVEN EDWARD MEROLA

I have not yet begun to study.

Entered Class IV from the St. Lazarus School.
Crew III; Weightlifting Club III, II; Photography Club IV; Drill Team IV, III; Tennis Club III; Professional Club IV; Junior Achievement I; Victory Club I.

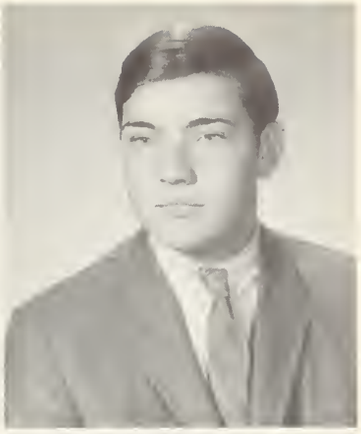

Mac

Mac

Mic, Jabber

Steve

Paul

Mike

Bill

Murph, Jerry

PAUL STEPHEN MILLIKEN

"She faded in the night,
Like a poem I meant to write . . ."—Simon

Entered Class VI from the Our Lady of Lourdes School.
Golf Club V, IV, II, I; Professional Club III-I; Victory Club V-III; Junior Achievement, President III; Tennis Club II; Social History Club I; Senior Senate I; Farewell Prom Committee I.

KENNETH ALAN MITCHELL

A quitter never wins, and a winner never quits.

Entered Class VI from the James J. Chittick School.
Professional Club IV-I; German Club III-I; Victory Club II-I.

MICHAEL JOSEPH MONIZ

Some men see things as they are and say, why? I dream things that never were and say, why not?

Entered Class IV from Washington Irving School.
Fidelity Prize IV; Classical Prize III; N.H.S. II, I; Senior Senate I; Victory Club I; French Club I; Professional Club I; Aviation Club I; Class Day Committee I.

EDWARD CHRISTOPHER MORITZ

"Blessed are they who run in circles for they shall be known as big wheels."

Entered Class VI from the Joyce Kilmer School.
Intramural Hockey VI-IV; Swimming V, IV; Track IV, III; Baseball III; Football III, II, Mgr. I; Junior Band VI, V; Victory Club II, I; Victory Dance Committee II, I; Midwinter Dance Committee II, I; Junior Achievement II, I; Farewell Prom Committee I.

WILLIAM PAUL MORRISON

Eat, drink and be merry, for tomorrow you may die.

Entered Class VI from William H. Taft School.
Track III; Professional Club III; German Club II; Victory Club II, I; Class Day Committee I.

GERALD FRANCIS MULDOON

Le silence ne trahit jamais personne.

Entered Class IV from Saint Brendan School.
Class of 1885 Award IV; Modern Prize IV, II; Fidelity Prize III; National Merit Semi-finalist I; N.H.S. II, I; Forensic Society III-I; Debating Society II, I; Model United Nations Committee I; French Club II, I; Tennis Club II, Treasurer II; Biology Club II, I; Victory Club I.

JEREMIAH PATRICK MURPHY

There's no such thing as news. It's the same thing worded differently.

Entered Class VI from Saint Mary's School.
Football V, III-I; Basketball III; Crew II; Track II; Professional Club II, I; Photography Club II, I; Victory Club III-I; Victory Dance Committee III-I; Midwinter Dance Committee III-I; Latin-English Program Staff III-I; Junior Achievement II; Class Committee I; Class Day Committee I; Farewell Prom Committee I.

Mitch

Ed, Fritz

Gerry

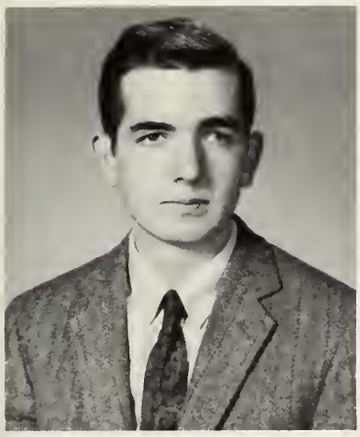

John, Jack

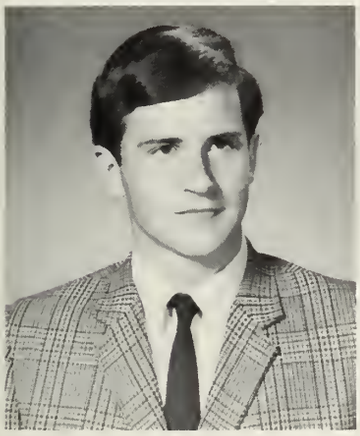

John

Rich

CHRISTOPHER THOMAS MURRAY

The greatest killing is that of time.

Entered Class VI from George H. Conley School.
Victory Club II; Band III-I; Orchestra II, I; Reed Choir III-I; All-City Band III-I; All-City Orchestra I; Stage Band II, I; **Register** Literary Staff I; Science Fair; Photography Club III.

JOHN JOSEPH MURRAY

The measure of a man is not how he faces success but how he faces failure.

Entered Class VI from St. Ann's School.
Debating Club VI; Student Council V; Key Club III; Social Science Club II; World Affairs Council II; Library Staff II; N.H.S. II, I; Modern Prize V, IV, II; Class Day Committee I.

RICHARD VAUGHN MURRAY

Semper ubi sub ubi.

Entered Class VI from Randall G. Morris.
Swimming Team V-I; Crew Team IV-I; **Register** Literary Staff II-I; Victory Club I; Victory Dance Committee I; Student Exchange II; J.V. Hockey VI.

JOHN JOSEPH NAGLE

"Be ashamed to die until you have won a victory for humanity."
—Horace Mann

Entered Class VI from Patrick F. Lyndon School.
Outdoor Track IV-I; Bowling I; Indoor Track IV, III; Crew II, I; Victory Club II, I; Professional Club III; Weightlifting Club II, I; Junior Achievement I.

GERALD PAUL NEARY

Ad astra, per asperam.

Entered Class IV from Robert Gould Shaw School.
Fidelity Prize III; N.H.S. II, I; Railroad Club III; French Club II; National Merit Letter of Commendation.

RICHARD EVAN NEWMAN

You need not remember me as handsome, a genius, or a great guy; just overwhelmingly modest.

Entered Class VI from the Charles Taylor School.
Victory Club II; Professional Club II, I; **Liber Actorum** Typist I.

PHILIP PAUL O'DONNELL

If it looks good, take it.

Entered Class IV from the Sacred Heart School.
Fidelity Prize III; Weightlifting Club IV; Cross Country II, I; Track I; Victory Club I; Orchestra II, I; Senior Band I; Stage Band II, I; All-City Chorus I; All-City Orchestra I; Class Day Committee I.

Chris

Dick

Vladimir

Phil

ROOM 118

William J. Powers
Colby College '39; B.S. Boston College '42; U.S. Coast Guard Academy '43; Ed.M. Boston State College '45; South Boston High '45; B.L.S. '46-'48; Rosbury Memorial '49; Rice Franklin Elementary '50-'51; B.L.S. '52-present.
Hobbies: Sports.

"Things of 118" by Ralph Tisei

As you walk down the corridor narrow,
You'll first come across a thing named Massaro.
A little farther down the hall is heard
The ghost of a lost being called a Larry Steinberg.
And turning the corner to see things fully
You come across a Kevin Foley.
Sitting in a corner by itself
Counting its pennies, counting its wealth,
And through the door you might see the silent one, Iannacone.
Onward, onward, onward you go
Only to find a Lenny Rizzo.
A yell is heard, "To the dentist again?"
You know right away it's that Harrington.
Up above, hanging from the light
Is the little thing called a Steven White.
A roar is heard and seen covered with hair
Is a big freckled grizzly Baer.
Back down the corridor you quickly run
Only to encounter a Stephen Waldman
Then suddenly, out of the thin air appears
The most dangerous one, the big bad Sher.
Backing, sliding, slinking away
You trip over the mind of "Rafer" Tisei.
"Where, oh where has Goodman gone?"
Is a bird called Ragin's everlasting song.
Inside a desk, all alone
Crouches a tiny Brian Stone.
Beside it, denouncing all sins,
Stands the one called a Jeff Allen.
Finally you come to 118
To see a thing never seen,
A Mr. Powers with a can of Sego,
Dropping pounds and gaining ego.
So now, my friends, you have seen
The many weird things from 118.

ROOM 121

Thomas J. Kinsey
Northeastern University '64, University of Minnesota '65, Clark University '66, Boston Latin '64-present.
Hobbies: Basketball, Reading.

Class Will of 121

to Agrippino we leave an autographed picture of Mr. Beninati.
to Bocuzzi we leave a package of Curl-Free.
to Bradshaw we leave a rubber duck.
to Caldon we leave a pillow.
to Caprini we leave two tickets to an Irish wedding.
to Cox we leave a diploma.
to Day we leave a 20-win season.
to Dempsey we leave 7,000 note books.
to Doherty we leave a black leather jacket, and a pair of white socks.
to Gentile we leave busfare to Southie—one way.
to Genzale we leave Mr. Cameron.
to Gillooly we leave a parking space.
to Gunzburger we leave an early dismissal slip.
to Gutierrez we leave a pair of cuban heels.
to Horne we leave Mr. Roche.
to David Judge we leave another censure.
to Peter Judge we leave a smoking jacket.
to Levy we leave the 4th row, 2nd seat.
to Lohan we leave Gillooly.
to Madden we leave a cow.
to Mann we leave a womann.
to Mannering we leave a muzzle.
to McInerney we leave an advanced calculus course.
to the world we leave Merola.
to Pokaski we leave a box of No-Doz.
to Quinn we leave an Eskimo.
to Rossi we leave a man-to-man talk with Mr. Benaniti.
to Reason we leave a permanent late slip.
to Ryan we leave six inches (in height).
to Schnider we leave ham-hocks on a bagel.
to Swidzinski we leave 121 with him in it.
to Tambakas we leave a pair of leotards.
to Tannas (Arab) we leave a camel's hump.
to Mr. Kinsey we leave Mr. Beninati.

Gary Rossi
Donald Gentile

Marty

Bob

George

John

MARTIN JOSEPH O'HEARN

Caution: War may be injurious to children and other small animals.

Entered Class VI from the Thomas A. Edison School.
Fidelity Prize VI; National Merit Semifinalist I.

EDMUND CHARLES O'KEEFE, JR.

Smile, and the world smiles with you—cry, and you cry alone.

Entered Class IV from St. Peter's School.
French Club I; Biology Club I; Victory Club I; Professional Club I; **Liber Actorum** I; Class Day Committee I.

ROBERT JOSEPH O'NEIL

Dream the impossible dream.

Entered Class VI from the Robert Treat Paine School.
National Merit Letter of Commendation; Social Science Club IV-I; Victory Club III-I; Junior World Affairs Council III, II; Chess Club III-I; Golf Club II, I; Aviation Club I, Treasurer I.

THOMAS MICHAEL PATRICK O'NEILL

Great things through greatest hazards are achieved and then they shine.

Entered Class VI from Phineas Bates School.
Modern Prize VI, II; Classical Prize IV, III; Football III, II; Basketball III-I; Baseball IV-I; Hockey V, IV; Student Council III; Victory Dance Committee II; Midwinter Dance Committee II, I; Senior Senate, Co-chairman I; N.H.S. I; Victory Club I; Junior Achievement, Vice-President I; Class Day Committee I; Farewell Prom Committee I; Class Orator I; B.U.S.H. Club.

PETER WILLIAM ORTOLANO

Enfin!

Entered Class IV from Saint Peter's School.
French Club II; Victory Club I.

HENRY OZOG

"And the time will come when you see we're all one, and life flows on within you and without you." —G. Harrison

Entered Class VI from the Ellen H. Richards School.
Approbation Prize III, II; Classical Prize III, II; Modern Prize IV; Soccer III, II; Victory Club I; Professional Club IV; Chess Club I; J.E.T.S. II, I; Math X Club II; N.H.S. II, I; Junior Achievement I.

JOHN GEORGE PADERSON

"You shall have joy, or you shall have power," said God; "you shall not have both."

Entered Class VI from Robert Treat Paine School.
Drill Team IV-II; Tennis Club II; Senior Senate I; Photography Club III-I, Treasurer I.

Ed

Tom, "T"

Henry

Dave

Mike

Rich, Pete

MICHAEL ROBERT PAOLINI

Judge only yourself lest you wind up alone.

Entered Class IV from the Thomas A. Edison School.
Baseball IV, II, I; Bowling II, I, Vice-President II, I; Professional Club II; J.E.T.S. II; Victory Club I; Highway Safety Club I; Latin-English Program Staff I; Midwinter Dance Committee I.

DAVID LAWRENCE PATICK

An ignorant man thinks he knows everything. A wise man knows he is ignorant.

Entered Class VI from the Alexander Hamilton School.
Approbation Prize IV; Modern Prize IV; Classical Prize III; Track IV; Weightlifting Club III, I; Victory Club VI-I; Coin Club II; Biology Club III, II; Junior Achievement I, Treasurer I; N.H.S. II, I.

HOWARD JAY PEARLMAN

Let us be aware of the suffering of our fellow men.

Entered Class IV from the Thomas A. Edison School.
Drill Team IV-II; French Club IV-I; Biology Club III; Aviation Club I; B.L.S. Representative to N.C.C.T.

MICHAEL ANTHONY PEARSON

Sans Dieu, Rien.

Entered Class VI from the Holy Name School.
Cross Country IV-I, Co-Captain I; Track III-I; Basketball II; Baseball III; Track and Field Club I, Vice-President I; Victory Club II, I; Midwinter Dance Committee II; Victory Dance Committee I; **Liber Actorum** Staff II; Band VI-I, Major I; Orchestra III-I; Brass Choir V-I; All-City Senior Symphony Band IV-I; All-City Junior Symphony Band VI-IV; All-City Brass Choir II, I; Delegate to Mass. Association of Student Councils Fifth Annual Leadership Workshop I; Student Council II, I, President I; **Register** Literary Staff II, I.

STEPHEN JOSEPH PERRY

As men, we are all equal in the presence of death.

Entered Class VI from the Bigelow School.
Professional Club III-II; Bowling II-I; Victory Club I; Junior Achievement I.

RICHARD ERIC PETERSON

Hickory Dickory, Doc.

Entered Class VI from the Robert Treat Paine School.
Indoor Track IV-I; Outdoor Track IV-I; Cross Country Mgr. III-I; Weightlifting Club III; N.H.S. II, I; Student Council II, I; National Merit Semi-Finalist I.

WALTER JOHN CONRAD PIENTON

Quo vadimus?

Entered Class VI from the St. William School.
Radio Club V; Band IV-I; Orchestra III-I; Victory Club I.

Mike, Pay

Howie

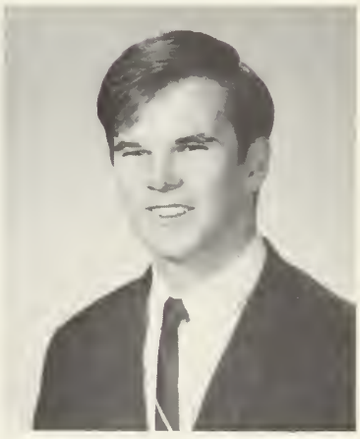

Steve

Walter

Marc

Paul

Bob

Dan, Fudge

MARC FRANCIS PITONIAK

Enfin !

Entered Class IV from Robert G. Shaw School.
Weightlifting III-I; Chess Club III-I; N.H.S. I.

LEON MARK PLOVNICK

Arbitror, ergo sum.

Entered Class VI from Robert Treat Paine School.
Chess Club VI, V; Junior Band VI-IV; Senior Band IV-I; Stage Band III; Brass Choir IV, III, I; J.E.T.S. IV-I; French Club IV, I, Vice-President I; Biology Club III, Vice-President III; Junior Achievement III-I, Vice-President III-I, N.H.S. II, I; Aviation Club I, President I; International Cultures Club I; Victory Club I; National Merit Letter of Commendation.

PAUL GERARD POKASKI

Win if you can, lose if you must, but always give your best.

Entered Class IV from St. Peter School.
Football III; Intramural Hockey IV; Junior Achievement III, I; Victory Club I; Tennis Club II; Junior Achievement Club II; Photography Club III.

JOSEPH QUAN

Be wise and make the right decision.

Entered Class VI from DearbornSchool.
Modern Prize IV, II; Soccer V-II; Drill Team II; Photography Club VI-I, Vice-President I; N.H.S. II, I; J.E.T.S. III-I; Dramatic Society II, I.

ROBERT PATRICK QUINN

Happiness is a scratch for every itch.

Entered Class IV from St. Augustine School.
Crew II; Drill Team IV, III; Junior Achievement II, I, Treasurer I; Bowling II, I; Victory Club I; Boys State II.

RICHARD CHARLES RAGIN

Keep the faith, but don't spread it thin.

Entered Class VI from Thomas A. Edison School.
Modern Prize VI; National Merit Letter of Commendation II; Coin Club V; Drama Society IV; Debating Society IV; Math X Club IV-I; Stage Band IV-I; Senior Band II, I; Orchestra II, I; Music Manager II, I; Percussion Ensemble I; B.P.S. Senior Symphony Band II, I; B.P.S. Senior Symphony Orchestra I; B.P.S. All-City Chorus I; WHDH—TV Greater Bostonians II, I; B.P.S. All-City Rock and Roll Band II, I, Manager; B.P.S. Music Festival II; Music Festival IV-I; Class Day Committee I.

DANIEL LARSON REASON

We must learn to live together as brothers, or we will perish together as fools. — Dr. Martin L. King Jr.

Entered Class VI from the Dearborn School.
Fidelity Prize II; Declamation VI, V; Junior Band V, IV; Senior Band IV-I, First Lieutenant I; Orchestra III-I, Librarian I; Music Festival V-I; Music Mgr. II, I; B.P.S. Junior Concert Band V-III; B.P.S. Senior Concert III-I; B.P.S. Music Mgr. II, I; B.P.S. Senior Orchestra III; Music Theory II; Class Day Committee I.

"Lee", "Lon", "Plov"

Joseph

Rich

Lenny

Alex

John

ROBERT ALAN RIMER

The future belongs to those who prepare for it.

Entered Class VI from the S. W. Ripley School.
National Merit Certificate of Merit III; Drill Team III; German Club III, II; Professional Club III, II; Social Science Club V, IV; Victory Club II, I; Math Club III, II; Farewell Prom Committee I.

LEONARD JOHN RIZZO

The cautious never err; I am cautious.

Entered Class VI from John Marshall School.
Victory Club I; Professional Club III, II; Biology Club IV, III; German Club IV, III; Stamp Club V, IV; Coin Club VI, V.

JOHN PAUL ROACHE

All the world's a stage.

Entered Class VI from the Sophia W. Ripley School.
John K. Richardson Prize III; N.H.S. II, I; Cross Country Track IV; Indoor Track IV; Key Club III; Victory Club III-I; Social History Club I.

ALEXANDER ROBINSON

He who troubles about his troubles doubles them; he who attacks them makes them less.

Entered Class VI from the Charles Sumner School.
Fidelity Prize IV; National Merit Letter of Commendation II; N.H.S. II, I; Key Club II, I, Recording Secretary II, Secretary I; Prize Declamation II; **Register** Literary Staff III-I, Associate Editor I; Coin Club V; Music Appreciation Club IV-I; Glee Club IV; Orchestra VI-I, Concert-master I; B.P.S. Junior And Senior Symphony Orchestra VI-I, Concert-master; Massachusetts Southeast District Orchestra IV-I; All-State Orchestra II, I; All-Eastern United States Symphony Orchestra I; Greater Boston Youth Symphony Orchestra IV-I; Class Day Committee I.

GARY MICHAEL ROSSI

Conscience is what hurts when everything else feels good.

Entered Class VI from the Charles Sumner School.
Track and Field Club I; Cafeteria Marshal I; Radio Club III; Victory Club IV-I; Social History Club I; Model Railroad Club VI; Farewell Prom Committee I.

JOHN ANTHONY ROSSI

One cannot always be a hero, but one can always be a man.

Entered Class VI from the Sophia Ripley School.
Fidelity Prize III; Soccer III-I, Co-Captain I; **Liber Actorum** IV-I; Key Club II, I, Vice-President I; Stage Crew IV-I, Secretary III, Assistant Manager I; Victory Club IV-I; Dramatic Society IV-I; German Club IV, III; Biology Club IV; Class Day Committee I.

JOHN PAUL RYAN

The more you know, the more you don't know.

Entered Class IV from the Holy Name School.
Modern Prize IV; Indoor Track IV, III; Outdoor Track IV; Cross Country Track III; Professional Club III, I; Victory Club I; Senior Senate I; **Liber Actorum**, Clubs Editor I.

Bob

John

Gizz

Jack

Gerry, Lippy, Geeg

Rich, Father

"Chuck"

Ed

GERALD JOHN SANFILIPPO

Some men see things as they are and say, "Why?" I dream things that never were and say, "Why Not?"

Entered Class IV from St. Anne School.
Football II; Drill Team IV, III; Professional Club III-I; Bowling I; Victory Club I; Farewell Prom Committee I.

CHRISTOPHER SARHANIS

Seek the top, and you shall some day find it.

Entered Class VI from the Jefferson School.
Drill Team IV-I, Color Guard I; Professional Club IV, III; Photography Club III; Science Fair III, II; French Club II; Tennis Club II; J.E.T.S. II; Victory Club I; Track III; Soccer I, Manager I; Latin-English Program I; Midwinter Dance Committee I; Farewell Prom Committee I.

RICHARD FRANK SCARANO

All that I am, or all that I ever will be, I owe to my parents, my Creator and my instructors.

Entered Class VI from the Eliot School.
Modern Prize VI, III; Approbation Prize V; Fidelity Prize IV; Member of Introductory Calculus Course offered by Professor Scheid of Boston University; Biology Club III; German Club IV, I, President I; Bowling II, I; Crew Mgr. II, I; Key Club II, I; Victory Club II, I, Cheerleader I; **Liber Actorum** I; Victory Dance Committee I; Science Fair VI, IV, III, Honorable Mention VI; Farewell Prom Committee I; Class Day Committee I; N.H.S. I; Midwinter Dance Committee I; Computer Programming II, I; WNAC News Election Coverage I; Student Council IV-III; Class Committee I.

LEONARD ALAN SCHLOSSBERG

If only the young but knew, and the old but could.

Classical Prize VI, V; Approbation Prize IV; Coin Club V; Professional Club IV; Music Appreciation Club IV; Student Council IV; Math Team III; Math-X Club III-I, Secretary I; Golf Club II, I; French Club III-I; National Merit Letter of Commendation I; Certificate of Merit, Olympiad Math Contest II; Victory Club III-I; Junior Achievement I, Treasurer I; N.H.S. II, I; Farewell Prom Committee I.

ALAN CHARLES SCHNIDER

A wise man can play the fool, but a fool cannot play the wise man.

Entered Class VI from the Alexander Hamilton School.
Victory Club III-I; Professional Club VI; Model Railroad Club V; Coin Club III; Better Understanding of Social History Club I; Class Day Committee I.

CLIFFORD DUANE SCOTT

I come forth and from the plane of mind I rule.

Entered Class VI from Harriet A. Baldwin School.
Register III-I, Photography Editor I; **Liber Actorum** III-I, Photography Editor; Photography Club III-I, Secretary II, President I; Key Club II, I, Chairman Publicity Committee II; N.H.S. II, I; Social Science Club II; Latin-English Program II, I; Junior World Affairs Council II; Biology Club III; Professional Club IV; Red Cross Club VI, V; Senior Senate I; Farewell Prom Committee I.

EDWARD LEE SHAFFER

Deep in my soul a pain cries out: "I want to know! I want to know!"

Entered Class IV from the Washington Irving School.
Chess Club IV, III; Math Club IV; Debating Society IV; Professional Club II, I; N.H.S. II; National Merit Semi-Finalist I.

Chris, Greek

Lenny

Cliff

Naves

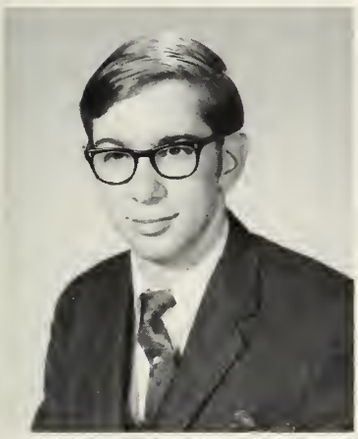

Kirk, Sieg, Friegsiedt

Rich

RICHARD LLOYD SHER

Procrastination is the art of keeping up with yesterday.

Entered Class IV from the Solomon Lewenberg School.
Student Council IV; Stamp Club III; Key Club III; Tennis Club II; Photography Club II, I; Victory Club I.

JOHN ADAM SHIPPS

Suum cuique.

Entered Class VI from John Winthrop School.
Achievers Award II; Football III-I; Key Club I; Victory Club III-I; Victory Dance Committee III-I; Midwinter Dance Committee III, II; Biology Club II, I; **Register** Business Staff I; Bowling I; Junior Achievement II, I, Treasurer II, President I; Junior Achievement Boston Association II, I, Treasurer I; Latin-English Program Staff I.

STUART LESLIE SHULMAN

Wisdom is knowing when you can't be wise.

Entered Class IV from Charles H. Taylor School.
Photography Club III-I; Tennis Club II; Victory Club I; Junior Achievement I.

KIRK EDWARD SIEGFRIEDT

If both ends are made properly, one can assure mastery and possession over the whole.

Entered Class VI from the William Howard Taft School.
Red Cross Club VI-I, Vice-President II, President I, Chapter High School Council, Delegate IV-I, Vice-President II, President I, Delegate, International Youth Institute, Manila, Philippines II; Swimming Team V-III, Manager II, I, City Meet III; Debating Society V-I, Debate Squad III-I, Finalist, State Speech Contest III; Biology Club IV-II, Vice-President II; Social Science Club V-III; Drill Team IV-II, Corporal II; World Affairs Council II, Vice-President II; Victory Club I; **Register**, Literary Staff III; Farewell Prom Committee I; Student Senate I; **Liber Actorum** II, I; Model United Nations Committee III-I; Prize Declamation IV-I; Prize Reading IV; Cross Country IV; Bibliophile Society III-I; National Merit, Letter of Commendation I.

RAYMOND JOSEPH SILVA

When an individual has studied something as a youth, and on reaching manhood wants to practice it, he is told, "Lay aside what you have learned for the moment, and do what I tell you."

Entered Class IV from Curtis Guild School.
Tennis Club II; Photography Club II, I; Science Club II; Victory Club I; Biology Club I.

RICHARD ALAN SINGER

The grandeur of man is great in that he knows himself to be miserable.

Entered Class VI from the Charles Taylor School.
Junior Band III; Senior Band III, II; Orchestra II; All-City Senior Band III; All-City Senior Band III, II; Professional Club IV; Weightlifting Club III; Biology Club II; French Club; Junior Achievement II, Vice-President II.

JOSEPH ANTHONY SINKEVICH

The end is better than the beginning.

Entered Class VI from the Champlain School.
Football III-I; Crew III-I; Track II, I; Weightlifting Club III-I; Bowling I; Victory I; Victory Dance Committee II, I; Latin-English Program Staff I.

Rich

Stu

Ray

Sink, Big Joe

Marty

Paul

Guy

George

MARTIN JAY SKLAR

They said it couldn't be done—but SKLAR DID IT!

Entered Class VI from Roger Wolcott School.
J.E.T.S. III-I; Bowling I; Victory Club I.

PAUL GERARD SMITH

It takes a lot to laugh. It takes a train to cry. —Dylan

Entered Class IV from the Solomon Lewenberg School.
Bowling II, I; Tennis Club II; Professional Club III, II; Biology Club II, I; Photography Club II; Junior Achievement II, I, Vice-President II, President I; Victory Club I.

PAUL WILLIAM SNOW

I shall choose friends among men, but neither slaves nor masters.

Entered Class VI from Roxbury Latin School.
Science Club V; Chess Club V; French Club IV, II, I, Pres. I; Biology Club III, II, Pres. III; J.E.T.S. III, II; Aviation Club Vice-Pres. I; Fidelity Prize V; Modern Prize IV; Approbation Prize II; N.H.S. I; National Merit Semifinalist I; Student Council V; J.A. II, I; Science Fair II.

THOMAS MICHAEL SPERA

Trust everyone, but cut the cards.

Entered Class IV from St. Mary's School.
N.H.S. II, I; French Club II; Model Railroad Club IV; Class of 1885 Award IV; Philosophy Club IV; Class Day Committee I.

GUY ANTHONY SPINELLI

Winning isn't everything — but wanting to win is.

Entered Class IV from Woodrow Wilson Junior High School.
Crew II, I; Biology Club II, I; Pres. I; Victory Club III-I, Cheerleader I; Junior Achievement I, Pres. I; Debating Society III, II; Fidelity Prize II; Student Council IV; Victory Dance Committee I; Forensic League II; Midwinter Dance Committee; Farewell Prom Committee I.

ARTHUR WILLIAM STAVRIS

It is better to be silent and be thought a fool than to speak and remove all doubt.

Entered Class VI from the Peter Faneuil School.
Weightlifting Club II; Bowling II; **Register** Business Staff VI; Victory Club II-I; Corridor Patrol V, II, I; Music Appreciation Club IV; Coin Club III; Model Railroad Club V; M.I.T. Survey on World Affairs III; Social History Club I; Class Day Committee I.

GEORGE THOMAS STAVROPOULOS

De nobis fama nostrabitur.

Entered Class VI from the Randall G. Morris School.
Stamp Club V; Professional Club IV; Approbation Prize III; Classical Prize VI, IV, II; Glee Club VI-I, Treasurer I; All-City Chorus V-I; Drill Team IV; J.E.T.S. III-I, Treasurer II, President I; French Club II, I, Treasurer I; N.H.S. II, I, N.H.S. State Convention II.

Paul

Tom

Arthur, Zeke

FREDDIE STEENKAMP

The choice is hard: to submit is bitter, but not to give in may be dangerous.

Entered Class VI from the Washington-Allston School.
Junior Band V; Soccer Team III-I; Professional Club III; Biology Club II; Victory Club I; Farewell Prom Committee I.

Freddie

WILLIAM MICHAEL STENSON

You can't dig coal with bayonets.

Entered Class IV from Blessed Sacrament School.
Outdoor Track III; Victory Club I; J.E.T.S. II; Tennis Club II; Junior Achievement II, Vice-President II; Photography Club I; Class Day Committee I.

Bill

STEVEN FREDERIC STERLING

Beware, lest by grasping at the shadow, you lose the substance.

Entered Class VI from the James J. Chittick School.
Chess Club VI, V; Biology Club IV; French Club I, Secretary I; Aviation Club I, Secretary I; Junior Achievement I, Secretary I; Cafeteria Staff III-I; Drill Team III; J.E.T.S. III; Track, Manager II.

Steve

BRIAN MARSHALL STONE

"Man should be judged not by what he does but by what others do on account of him"

Entered Class VI from the Robert Treat Paine School.
Math X Club IV-I; Golf Club IV-I; Victory Club II, I; Victory Dance Committee I; Junior Achievement II, I, Vice-President II, Treasurer I; Bowling II; Midwinter Dance Committee I; Farewell Prom Committee I.

Brian, "B"

MICHAEL DENNIS STONE

No matter how high a man sits, he still sits on the same seat.

Entered Class VI from the John Lothrop Motley School.
Football IV-I; Baseball IV-I; Student Council IV; Track III-I; Victory lub III-I; Victory Dance Committee III-I; Midwinter Dance Committee .; N.H.S. II, I; **Register** II, I, Sports Editor; National Merit Letter of Commendation I; Latin-English Program Staff I; Modern Prize VI, V; Approbation Prize VI; Fidelity Prize II; Vice President of the Class of 1969; Class Day Committee I; Farewell Prom Committee I.

Mike, Rocky

EARL ERIC SVENDSEN

Knowledge is power.

Entered Class VI from the Elihu Greenwood School.
Liber Actorum IV-I; N.H.S. I, Executive Board I; J.E.T.S. III, II; French Club III, II; Victory Club III-I; Victory Dance Committee I; Senior Senate I; Dramatic Society IV-I; Stage Crew IV-I, Stage Manager I, Assistant Manager II, Secretary III; Key Club I; Farewell Prom Committee I.

Swede, Duke

JAMES RICHARD SWARTZ

If you think the world is all wrong, remember it contains people like you.

Entered Class VI from Roger Wolcott School.
Classical Prize IV; Track III; Golf Club VI; German Club III; Bowling II, I; Victory Club I.

Jim

Bill

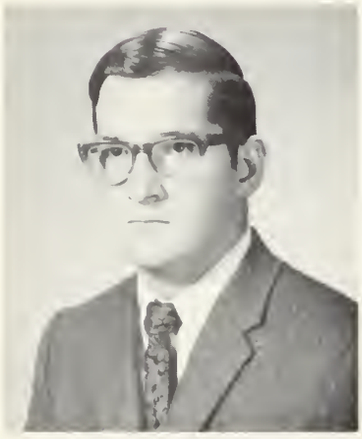

Bob, Charlie, Tack

Pete, Oranga

Hem, Hemquo

WILLIAM TERRANCE SWEENEY

Conscience is what hurts when everything else feels good.

Entered Class IV from the Grover Cleveland School.
Football III-I; Track III; Junior Achievement II; Junior Achievement Club II; Victory Club II, I; Victory Dance Committee I; Farewell Prom Committee I.

EDWARD EARL SWIDZINSKI

If you ever need a helping hand, there's one at the end of your arm.

Entered Class IV from Woodrow Wilson School.
Track IV, Co-Capt. I; Drill Team IV; Bowling II; Class Day Committee I.

ROBERT MELVIN TAKACH

Some men are born great, Some achieve greatness, and others thrust greatness upon themselves.

Entered Class VI from Chapman School.
Football IV-I; Victory Club III-I; Victory Dance Committee I; Professional Club III; Music Appreciation Club V; Social History Club I; **Register** Business I; Coin Club IV; Weightlifting II; Model Railroad Club IV; Senior Senate I; **Liber Actorum** I.

DION PAUL TAMBAKIS

Thank God I'm Finally Out!

Entered Class VI from Randall G. Morris School.
Victory Club I; Biology Club I; International Cultures Club I; French Club I.

PETER TANG

In God we trust, all others pay cash.

Entered Class VI from Holy Trinity School.
Football IV-I; Track I; Weightlifting III-I; Victory Club III-I; Victory Dance Committee III-I; Bowling II. I.

MANSOUR TOFE TANNAS

The world would be a great place to live in if everybody was sane.

Entered Class VI from Charles E. Mackey School.
Professional Club III; Victory Club III-I; Photography Club III-I; Biology Club III-I, Treasurer I; Weightlifting Club II; Victory Dance Committee I; Midwinter Dance Committee I; Farewell Prom Committee I.

HELMUT GEORGE TATAR

"A life without cause is a life without effect."

Entered Class VI from the Charles Logue School.
Bowling II, I, President I; Professional Club IV-I; Midwinter Dance Committee I; Biology Club I; Victory Club II, I; German Club III, I; Junior Achievement II, I, Vice-President I; N.H.S. II, I; Farewell Prom Committee I.

Swede

Zeke

Tofe, Man, Manny

JOHN EDWIN TERRY JR.

I have had many troubles, but most of them never happened.

Entered Class IV from Dearborn School.
Victory Club I; Biology Club I; Class Day Committee I.

C.R.J.

STEPHEN JOHN THIBEAULT

Laziness in doing stupid things can be a great virtue.

Entered Class IV from the Joseph H. Barnes School.
National Merit Letter of Commendation I; Indoor and Outdoor Track III-I; Cross Country II, I; Bowling II, I; Track and Field Club I; Victory Club III-I; Junior Achievement Club II; Senior Senate I; WBZ—TV Panel Discussion "One Nation Indivisible" I.

Toby

ROBERT FRANCIS THOMAS

It is better to light one candle, than to curse the darkness.

Entered Class VI from P. F. Lyndon School.
National Merit Letter of Commendation I; Drill Team III-I; N.H.S. I; Junior Band VI; Junior City Concert Band VI; Junior City Orchestra VI; Second Place, Junior Division, City Science Fair VI; Aviation Club I.

WILLIAM FRANCIS THOMPSON

We shall someday remember even our present troubles with pleasure.

Entered Class IV from the Joseph H. Barnes School.
Track III; Football II; Farewell Prom Committee.

Rafe

JOHN LAWRENCE TIERNEY

After the battle, the reward.

Entered Class VI from St. Mark School.
Key Club II, I; Register Literary Staff II, I; Debating Society IV-II; Victory Club IV-I; Professional Club IV, III; Track and Field Club I; Tennis Club II; "Young man of the Future" Award City of Boston, II; Football II; Intramural Hockey IV; Cross Country Manager III; Indoor Track Manager III-II; Outdoor Track Manager II; Baseball Manager IV-II; Pops Night Committee II, I; Class Day Committee I.

RALPH PETER TISEI

All the world's a stage.

Entered Class VI from the Patrick F. Lyndon School.
French Club II; Bibliophile Society II, I; Biology Club II; Science Fair III; Victory Club I.

CHRISTOPHER SMITH TOLAND

I am the god of hellfire!

Entered Class IV from St. Brigid's School.
Student Council IV; International Cultures Club I; Senior Senate I; **Liber Actorum** I; Chronicles Co-Editor I; Better Understanding of Social History Club I; Victory Club I; Class Poet I.

John

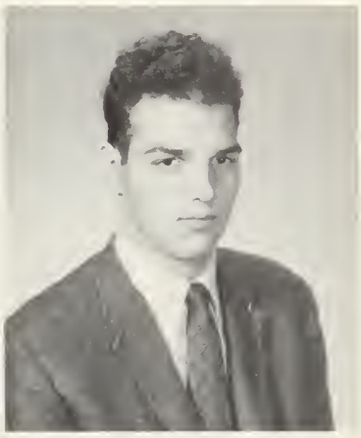

Bob

Professor, Caesar

Chris, Junior

ROOM 122

Allan J. Doherty
A.B., A.M., Boston College '32; Various Boston High Schools '32-'42; Headquarters Co., War Dept. '42-'45; B.L.S. '46-present.
Hobbies: Playing the flute, collecting old phonograph records, limericks.

Class Will of 122
We leave:
Bezreh a bottle of Manischewitz from English Bookroom;
Butkus a bush;
Caliri a massive Du test;
Cass a turkey;
Chin a permanent tardy slip;
Clark a seventeen-year-old girl;
Cronin Danny Reason;
Davis a perpetual scholarship to the Army War College;
Doran a day in school;
Eng a rice paddy on Formosa;
Franchi the N.H.S.;
Gallagher a picture of Mrs. Murphy;
Gaputis an autographed picture of George Wallace;
Garrity the Ho Chi Minh Trail;
Hogan a family portrait of Harry, Bernice, and Baby Jeff;
Kent a pair of elevator shoes;
Lee a pair of black V.C.P.J.'s;
McDevitt behind;
McInnis hope for next year;
Milliken a three-day school week;
Nagle one slightly used javelin;
Neary a picture of Charlene Mitchell;
Patick one pickled gefilte fish;
Pitoniak a cemetery plot in Munchkinville, U.S.A.;
Scarano the flying Italian Fickle Finger of Fate;
Seigenberg a winning football card;
Spera good riddance from the state of Maryland;
Winacoo a year's subscription to **The Pilot**;
Wright a can of Right Guard;
Yee the **Thoughts of Chairman Mao**;
Mr. Allan Doherty round-trip railroad fare to New York City.

Rich Scarano

ROOM 130

Mrs. Dianne Haley Close
A.B. Oberlin College '66; A.M. Harvard College '67; New Trier High School, Winnetka, Ill. '67-'68; B.L.S. '69-present.
Hobbies: Playing piano, cooking, sewing.

A Tour of the Charles St. Jail—1975

Warden: James H. "Cannonball" Locke
Inspector: Mrs. "Innocence" Close

WL This is cell block 130. We keep our most hardened criminals here.
MC (shudder) I see. Who's this mean-looking character?
WL That's Nick the Greek. He got 30 years for inciting Greek independence riots in a Lithuanian old age home.
MC What's this mess of (ugh) hair.
WL That's Richard Peterson. The Board of Health condemned him 2 years ago.
MC This prisoner looks harmless. What did he do?
WL That's Irving Natasha Varga. He was chef at the White House until he put LSD in the goulash.
MC Oh . . . Who's this?
WL This is Bob "Mouth" Burke. He's in for excessive air pollution.
MC How did he do that?
WL He never stopped talking.
MC Warden, there's no prisoner in this cell! There must have been an escape! Sound the alarm!
WL Nonsense, that's prisoner Davis. We allow him to help Officer McCabe fix broken locks. Joe was a great safecracker in his day.
MC Look, here's a guard locked in a cell. Now I know there's been an escape!
WL Maintain your cool, baby. Davis tries to escape every day but he always locks himself in the next cell. You'll find him in number 7.
MC I see. What's this? 3 Chinese prisoners in the same cell?
WL That's our Chinatown. Lee, Wong & Eng. They're all in for selling hollow chop sticks on the black market.
MC (ugh) What's this?
WL that's George "Evil-Eye" Stavropolous. He was put away for putting the evil squint on 1000 starving Albanian peasants.
MC What's this one in for?
WL Indecent exposure. Stephen Kupersmith.
MC He seems dressed
WL If you walked around with your shirt unbuttoned and pants falling down and shoes falling down you'd be indecently exposed too.
MC Well, I've seen enough for today.

Al Fine

Joe

Sandy

Steve

Charlie

JOSEPH EDWARD TURNER

If you can't convince them, confuse them.

Entered Class VI from Thomas N. Hart School.
Hockey III-I; Track III; Bowling II, I, Treasurer II; Football Mgr. V-II; Victory Club II, I; Science Fair IV, II; Student Council IV; Farewell Prom Committee I.

ROBERT JOSEF TURNER

There is no substitute for work—like rest.

Entered Class VI from Maimonides School.
Nurse's Aide III; J.E.T.S. II; Tennis Club II; Victory Club I; Class Day Committee I.

SANDOR VARGA

Ad aspera per rocketos.

Entered Class VI from the Champlain School.
National Merit Letter of Commendation II; Indoor Track IV; Biology Club III; Chess Club V; Coin Club V; Math Club II, I; Math Team II; J.E.T.S. II, I; N.H.S. II, I.

JOSEPH JOHN VITELLO

It is better to be silent and thought a fool than to speak and remove all doubt.

Professional Club III; Photography Club II; Victory Club I; Bowling I; Junior Achievement I; Farewell Prom Committee I.

STEPHEN HOWARD WALDMAN

Don't do today what you can put off till tomorrow.

Entered Class VI from theCharles H. Taylor School.
Classical Prize VI; Professional Club IV, II, I; Social Science Club II; Bowling II, I; Victory Club II, I; Track II; Model Railroad Club III, II; Class Day Committee I.

JOHN VINCENT WARD

There is so much good in the worst of us, and so much bad in the best of us, that it is hard to tell which of us ought to rule the rest of us.

Entered Class IV from Saint Mary School.
Swim Team IV-I; Football III; Student Exchange II; Senior Senate I; Farewell Prom Committee I.

CHARLES JEROME MICHAEL WHITE

The first sigh of love is the last of wisdom.

Entered Class IV from Most Precious Blood School.
Bowling II, I; Professional Club II; Victory Club I; Midwinter Dance Committee I; Class Day Committee I.

Bob

Joe

John

Jeff, Duck, Coo

Joe

Arnie

STEVEN CHARLES WHITE

For most of us, knowledge of the world comes largely through sight. Yet, we look with such unseeing eyes that we are partially blind.

Entered Class VI from the Roger Wolcott School.
Indoor Track IV; Bowling II, I; Red Cross Club IV; Key Club III; Professional Club IV, II; Biology Club II; Victory Club III-I; **Register** Business Staff I; Advertising Manager, Latin-English Program I; Class Day Committee I.

JEFFREY NEIL WINACOO

No man is tolerant: the more tolerant one is, the less he can stand the intolerant.

Entered Class VI from the Edmund P. Tileston School.
Boston Science Fair Second Prize VI, V; Golf Club IV; German Club IV, III; Philosophy Club IV; Biology Club III, II, President II; Library Staff III, Sgt.-at-Arms III; N.H.S. I; **Register** III, II, Editorial Board II; National Merit Letter of Commendation.

DEAN ROBERT WITTEN

To judge you by your failures is to cast blame upon the seasons for their inconsistancy.

Entered Class VI from Lucy Stone School.
Track IV, III; Drill Team III-I; First Lieutenant I; Victory Club I; Victory Dance Committee I; Music Appreciation Club IV-I; Committee Chairman I; Weightlifting Club III, II; Band VI-I, Second Lieutenant I; Orchestar V-I, President I; Stage Band III-I; Soloist II-I; All-City Chorus II, I; B.P.S. Junior Concert Band IV; B.P.S. Junior Symphony Orchestra IV; B.P.S. Senior Symphony Band III-I; B.P.S. Senior Symphony Orchestra III-I; Greater Boston Youth Symphony Orchestra II, I; Southeastern District Festival Orchestra II, I; All-State Festival I.

JOSEPH JAMES WONG

Try to be better than yourself.

Entered Class IV from Mission School.
Class of 1885 Prize IV, Approbation Prize II; Chess Club III-I, Secretary II, President I; Chess Team III-I; Greater Interscholastic Chess League, President I; Soccer III, II; J.E.T.S. III-I, Secretary II, Vice-President I; N.H.S. II; Math X Club IV-I; **Register** Literary Staff II.

ROBERT YOK WONG

Into each life a little rain must fall . . . but this is ridiculous!

Entered Class IV from Abraham Lincoln School.
Fidelity Prize IV; Indoor Track III; Professional Club III; Photography Club II; International Cultures Club II; N.H.S. II; Junior Achievement I; Victory Club I.

ARNOLD JAMES WOO

The Future is now ours to possess.

Entered Class IV from Prince School.
Indoor Track Team II; Chess Team II, I; Drill Team IV, II; Junior Achievement I; Fidelity Prize III; N.H.S. II, I; Math Club III, I; Chess Club II, I; Aviation Club I; Photography Club I; Biology Club I; Victory Club I; Class Day Committee I.

WILLIAM HENRY WRIGHT

The greatest pleasure in life is doing what people say you cannot do.

Entered Class VI from Sherwin School.
Fidelity Prize V; Basketball III, II, I; Student Council I; Victory Club II, I; National Merit Semi-Finalist; Midwinter Dance Committee II, I; Farewell Prom Committee I.

Steve

Dean

Bob

Wilbur

Al

Buck

Steve, Zig

Rich, Zids

ALBERT YEE

Life is a comedy for those who think and a tragedy for those who feel.

Entered Class VI from The Quincy School.
Professional Club III; Basketball III; International Cultures Club II; Junior Achievement I; Biology Club I; Victory Club I; N.H.S. II, I.

WILLIAM LEE YEE

Some men see things as they are and say, why? I dream things that never were and say, why not?

Entered Class VI from Roger Walcott School.
Approbation Prize VI-III; Modern Prize VI, IV; Classical Prize V, II; National Merit Letter of Merit I; Professional Club IV; Afro-Asian Club III; International Cultures Club II, I; Weightlifting II, I; N.H.S. II, I; Victory Club I.

ELIHU MARK YOUNG

Notre nature est dans le mouvement; le repos entier est la mort.

Entered Class VI from the Charles Logue School.
N.H.S. II, I; Social Science Club III-I; Professional Club IV, III; Biology Club III-I; Junior Achievement II, I; Victory Club III-I; Fidelity Prize V.

JAMES KWOCK LEONG YU

Perseverance.

Entered Class VI from the Quincy School.
Classical Prize V; Approbation Prize IV; Modern Prize IV; Afro-Asian Cultures Club IV, Sgt.-at-Arms III; Chess Club IV; International Cultures Club, Vice-President II; J.E.T.S. II, I; N.H.S. II, I; Science Fair—Honorable Mention IV.

STEVEN PAUL ZAGAME

Nur Sie konnen die Waldfeuer verhuten.

Entered Class VI from Joyce Kilmer School.
Junior Band V, IV; Senior Band IV, III; All-City Junior Concert Band IV; All-City Senior Symphony Band IV, III; Crew III; Victory Club I; N.H.S. I.

MARIUS ANTANAS ZIAUGRA

You show me power and I'll show you Lithuanian power.

Entered Class VI from Patrick F. Lyndon School.
Junior Band VI; Intramural Hockey V, IV; Radio Club IV-II; Professional Club II; Bowling Club II, I; Cafeteria Staff IV-I.

RICHARD BARRY ZIDES

But I have promises to keep and miles to go before I sleep, and miles to go before I sleep.

Bowling II, I; **Liber Actorum** I; **Register** Business Staff V-I, Business Manager III, II; Victory Club III-I; Photography Club II; Chess Club V; Social Science Club IV; Cafeteria Worker IV-I; Professional Club III; Social History Club I; Headmaster's Citation for Fire Prevention II; Midwinter Dance Committee I; Farewell Prom Committee I.

Bill

James

Marivs, Lith

Nate

NATHAN STEVEN ZIELONKA

To every thing there is a season, and a time to every purpose under the Heavens.

Entered Class VI from the Charles Logue School.
Modern Prize VI; Fidelity Prize V; Fourth Prize, B.L.S. Science Fair V; **Time** Magazine Current Events Test Certificate of Excellence IV; Certificate of Merit, Massachusetts Association of Math Leagues II; National Merit Semi-Finalist I; Glee Club V-I, Secretary I; Math Club III-I, Secretary II; Key Club II, I; N.H.S. II, I; Senior Senate I; **Register** II, I; German Club I; N.E.D.T. Letter of Commendation IV.

John

JOHN ANDREW ZIZIS

The man who won't be beaten can't be beaten.

Entered Class VI from the Theodore Roosevelt School.
National Merit Letter of Commendation II; **Register** Literary Staff III-I; Co-Editor-in-Chief I; Library Staff V-II, President III; WHDH Classroom 5, "Student Voice" I; WBZ Radio Student Reporter I; Boston Globe, Second Prize, Fiction 1968.

Ken

KENNETH DEAN ZUNDER

Today is the tomorrow we worried about yesterday.

Entered Class VI from the Charles Sumner School.
Approbation Prize IV; National Merit Letter of Commendation I; Harvard Prize Book Award II; N.H.S. II, I; Band VI-I, Captain I; Orchestra V-I, Secretary I; Brass Choir V-I; Stage Band V-I; All-City Band V-I; All-City Orchestra V-I; Southeast Mass. District Band and Orchestra IV-I; Mass. All-State Band and Orchestra III-I; Greater Boston Youth Symphony Orchestra V-I; Orchestra Council I; All-Eastern United States Orchestra I; Crew IV-I; Weightlifting Club IV-I, Secretary I; **Register** Literary Staff III-I, Associate Editor I; Key Club III-I, Committee Chairman II; Victory Club I; Music Appreciation Club IV-I, President I.

Zup

PETER FRANCIS ZUPCOFSKA

Know thyself.

Entered Class VI from the Franklin Delano Roosevelt School.
Fidelity Prize VI; Afro-Asian Club IV, III; International Cultures Club II, I, Secretary II, President I; Photography Club II, I; Aviation Club I; Key Club I; Victory Club II, I; Junior Achievement II, I, Treasurer I; Class Day Committee I.

RAYMOND JOSEPH FORD

RUSSELL DAVID SEIGENBERG

WILLIAM ERNEST SITTIG

GEORGE WAYNE THOMPSON

ROOM 135

Gordon C. Estabrooks
A. B. Boston University; '64 Boston Tech; '64-'67 Grover Cleveland Junior High; '66-'67 Belmont Hill E.E.P.; '69 State College at Boston; B.L.S. '67-present.
Hobbies: sports.

A hush hovers the class as the "Great Gordon" from the Italian province of East-a-brooks enters the room. This great wizard, famous for his fail-proof weather forecasts, is about to give his first class prediction. A mild brawl disturbs him, and, pointing to the typhoon raging outside, he mumbles, "What's the matter with you guys? I don't wanna keep you afta school on a beautiful day like this." This awesome threat subdues the recalcitrant class and the wizard proceeds with his predictions:

Peter Ortolano will turn into a teddy bear
Gerry Sanfilippo will change his name to Smith
John Terry will be a hermit
Neil Golden will die with a copy of Mother Goose in hand
Lenny Bello will ride his motorcycle until harpooned by Captain Ahab
Ray Ford will open an Edsel factory
Ed O'Keefe will be the winner of the Gordon Estabrooks "look-alike" contest
John Hogan will be the first emperor of Boston
Mike Stone will be a marriage counselor
Chris Sarhanis will replace Abagail Van Buren
Greg Lazar will clean up South Boston
Rich Druyetis will join the Little League
Tom Dolan will get a part-time job as a reddleman
Bruce Burnham will figure out where he is
Bill Morrison will will his body to science—what there is of it
Tom O'Neill will continue to refrain from making mistakes
Ward McCarthy will die of green kryptonite poisoning after fighting for peace, justice, and the American way
Rich Singer will develop laryngitis during silent meditation
Ralph Halpern will get a score of 6 out of 5 in the A. P. French exam.
Jim Chansky and Raquel Welch will announce their marriage intentions this July
Ed Hubner will run out of baby powder
Mark Broderick will wake up and live
Charlie White and Helmut Tatar will have a double ring ceremony in a Volkswagen
Elihu Young will do a Brylcream commercial
Chuck Clabaugh will be late for his funeral and live forever
Marty Bauman will receive an autographed Mickey Mantle baseball bat for his graduation
Rich Duggan will become a top fashion model of the '70's
Lenny Levine will replace Captain Kangaroo
Dave Maibor will be crushed by Lenny Bello
Jim Lucas will be continued next week

Having delivered these prognostications of future greatness, the Great Gordon withdraws his trusty barometer from its favorite resting place in his vest pocket, strokes it lovingly and vanishes in a swirl of snow.

Ward McCarthy
Mike Stone

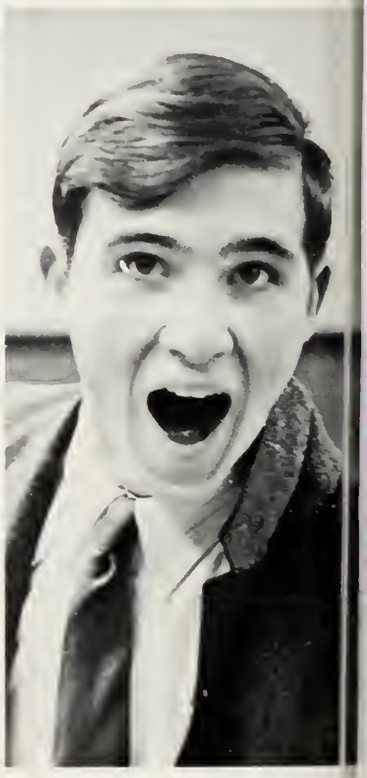

Senior Class Song

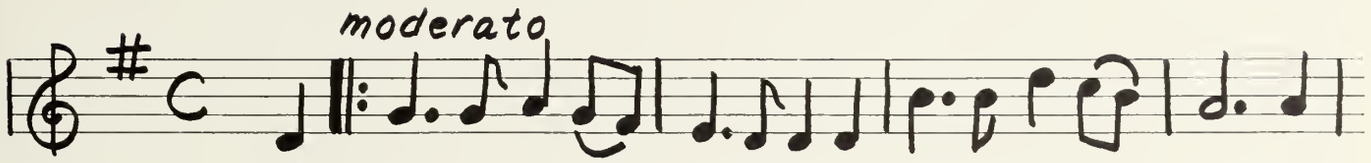

1. O praise to the e – ter nally, O Latin School so – dear, the
2. Honor glory un – to thee, our bright and shining star,
3. Stop before the road of life to choose our proper way the
4. Here we go to school again to study yet some more, the

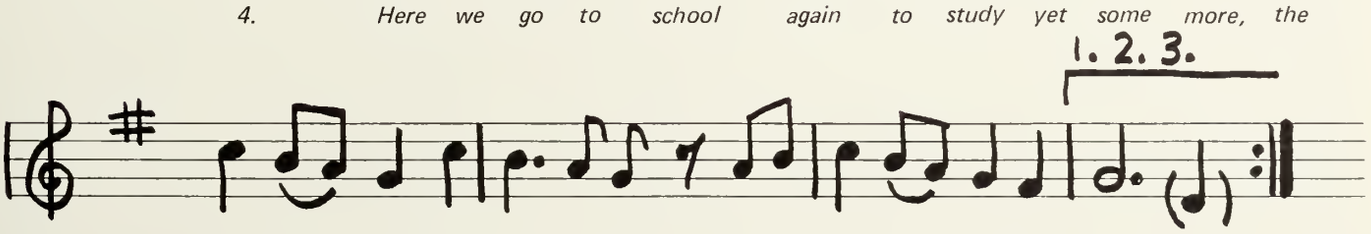

Class of Nineteen Sixty-Nine bids thee farewell this year
Alma Mater Latin School, O guide us near and far.
Things we learned at Latin School will help us day by day, from
Latin School has shown us how to open wide the

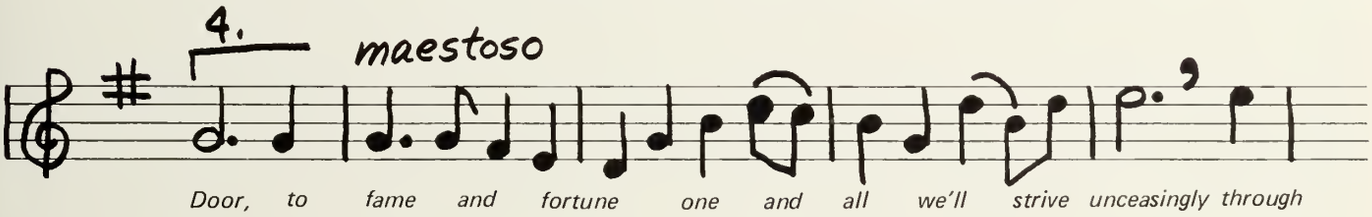

Door, to fame and fortune one and all we'll strive unceasingly through

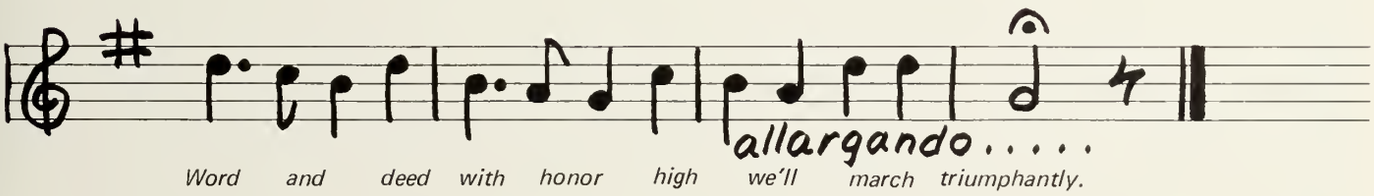

Word and deed with honor high we'll march triumphantly.

Words by Dean Witten
Music by Kenneth Zunder

Res Athleticae

A Year of Bad Breaks . . .

1st Row: G. Mazares (mgr.), Moritz (mgr.), Kordis, Takach, Allen, Tang, R. Gallagher (co-capt.), N. Mazares (co-capt.), Finn, Guilford, W. McCarthy, Johanson, Coach Smith. **2nd Row:** Jones (mgr.), R. McCarthy (mgr.), Foley, Judge, Sinkevich, Cutler, Murphy, McGovern, Hurrie, Hubner, Garrity, Stone, Coach Sanford. **3rd Row:** Fronk, J. Gallagher, Sweeney, Shipps, Donovan, Broderick, Keenan, Burnham, Mebnia, McCourt, Coach Callahan. **4th Row:** Kennedy (mgr.), O'Connell, B. Sullivan, Favorito, McHugh, Kane, Foley, Canney, Aiello, Jeffries, Dr. O'Leary, Trainer Dan Lyons. **5th Row:** Finley, R. Sullivan, Nicholas, McLean, Connors, Corning, Hamano. **6th Row:** O'Connor, Watkins, McPhee, Boyd, Farrell.

THE RECORD

Malden	7	Latin	6
Lynn Classical	21	Latin	12
Rindge Tech	14	Latin	6
Boston Tech	22	Latin	12
Brookline	14	Latin	6
Newton	6	Latin	0
B. C. High	21	Latin	0
English	12	Latin	33

Jim Finn breaks through

Well, try Oxydol.

The football team gave everything it had, but unfortunately this was not enough. The reshuffling of the backfield made necessary by injuries to key players forced Norm Finley to take over at quarterback. Though Finley performed admirably, the burden of running the team often proved too heavy. Also, the schedule included several tough outside schools, such as Class A co-champions Brookline and Newton.

Despite the many losses, every game was a thriller, thanks to the defense, which always kept the score down and set up a number of touchdowns. The line, led by All-Scholastic Chris Kordis and All-City players Nick Mazares and Bruce Burnham was truly great, as was the defensive backfield, which included Bob Garrity, Jeff Allen, and Mike Stone.

Co-captains Mazares and Bob Gallagher and coaches Smith, Sanford and Callahan deserve much credit for keeping the team together during the season. It is unfortunate that the results of such determination and hustle, as shown by the players, were so negative.

Kane gets tripped up.

Finley on the move.

McCarthy endorses Sunkist oranges.

. . . Forgotten on a Day of Glory.

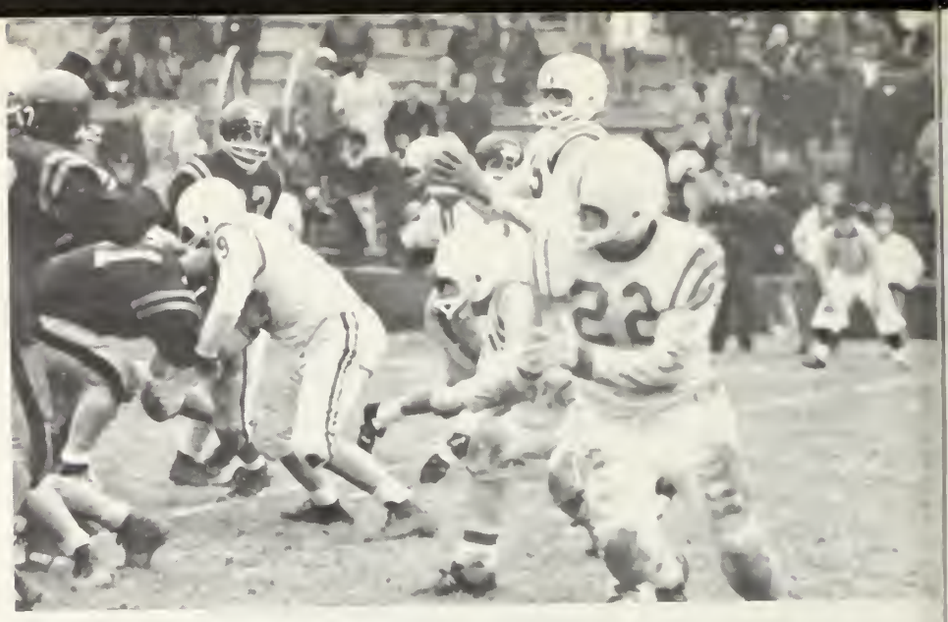

Finley sets for screen.

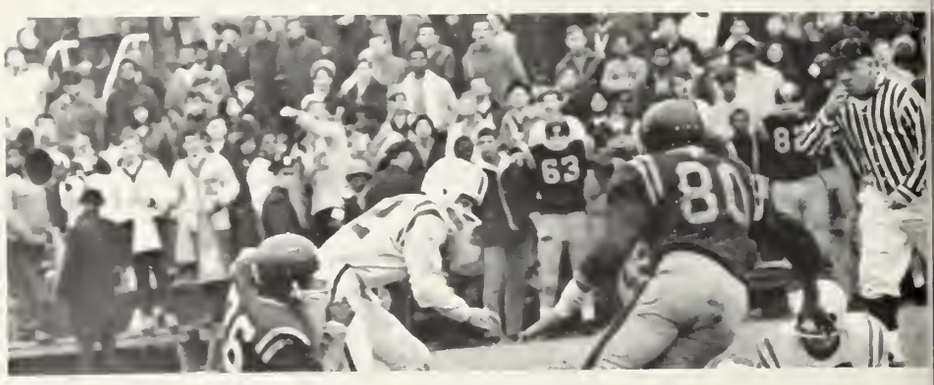

Latin stopped, for the moment.

McCarthy plows through.

Locker-room aftermath

This year's Thanksgiving Day game was awaited with unusual anticipation. Latin had won three of the last four "turkey" games, and had a chance to take the series lead with 35 wins.

The first half was relatively close. Norm Finley scored on a fourteen yard run, but the Blue came back to tie it. Finally, with a minute remaining in the half, Ward McCarthy plunged over from the one, giving Latin a lead they never relinquished.

Latin, led by MVP Finley, continued to dominate in the second half. The Finley-Gallagher combination clicked repeatedly, for two touchdowns and many long gains. Though English scored in the closing minutes, it was too late, and the Latin team had captured another Thanksgiving Day victory, 33-12.

The defensive squad was as much a standout as the offense. Nick Mazares, Jim Finn, Chris Kordis, and Jeff Allen led the determined defense, while Bob Gallagher, Ward McCarthy, and of course Norm Finley were outstanding. Much thanks to Coaches Smith, Sanford, and Trainer Dan Lyons for a great win.

English goes down . . . defiantly.

Good Season Augurs Well For Coming Years.

THE RECORD

Latin	1	B.C. High	4
Latin	5	Dorchester	0
Latin	0	Technical	2
Latin	10	Trade	0
Latin	1	B.C. High	6
Latin	6	Dorchester	1
Latin	2	Technical	4
Latin	8	Trade	1
Latin	4	English	1
Latin	2	B.C. High	3
Latin	7	Dorchester	0
Latin	6	Trade	1
Latin	3	English	0
Latin	3	Technical	8

First Row: Trainer Dan Lyons, Powers, Coach Coleman. **Second Row:** Turner, DePauw (Captain), MacEachern, J. Hamano, Cohan, S. Hamano, Donovan, E. Sullivan, Philpott. **Third Row:** O'Toole, Cronin, Breslin, Conroy, King, Irgens, McCourt, Madden, B. Sullivan, Cappellano.

Irgens on the fly!

Cohan moves it out.

"Dot" mesmerized by Turner.

With an abundance of ice time a new coach, a much improved Latin squad faced the tough City League competition this year. Although inexeperienced, the team ran up a fine 8–6 record which included two very satisfying victories over arch-rival English. The starting six consisted of freshman Brian Powers at goal, All-star Captain Bob Depauw and Bernie Sullivan on defense, All-Star center Joe Turner and Eddy Sullivan and Mike King at the wings.

With the loss of only three seniors, next year's team should be able to anticipate a fine season. The graduating seniors Joe Turner, Al McCourt, and Bob McEachern wish Mr. Coleman and the team the best of luck.

Hair-raising rebounding.

Desire and

Things looked bright for the BLS hoopsters at the outset of the season. There was a large number of returning lettermen who possessed a wealth of ability. However, injuries to key personnel combined with the very tough competition to cause a somewhat disappointing season. Although the club won only four games, they did play very well in several close losses and thus deserves credit.

This year's club was led by co-captains Tom King and Wilbur Wright. Other talent included Ted Harrington, Jeff Allen, Tom O'Neill, Mel King, Chris Kordis, and Pat O'Connor. The graduating players wish Coach Hewes and his underclassmen prospects the best of luck in the future.

First Row: M. King, Harrington, Allen, Wright, T. King, T. O'Neill, O'Connor, Kordis, Mr. Lyons (Trainer). **Second Row:** Mr. Hewes (Head Coach), Hogan, Butkus, T. Kordis, Crowne, Hambelton, Nucci, Casey, Hillis, Wright, Cox (Mgr.). **Third Row:** Crowley, Grendac, Dabney, McLoughlin, Vellotti, Carty, McBride, McCluskey, Bryne. **Fourth Row:** Curzi, Susi (Mgrs.).

Determination Fall Short

Boo!

King up for two.

THE RECORD

Latin	56	Newton South	64
Latin	80	Dorchester	72
Latin	57	B.C. High	67
Latin	49	Technical	74
Latin	101	Trade	100
Latin	67	B.C. High	73
Latin	47	Dorchester	48
Latin	58	English	85
Latin	62	Technical	85
Latin	78	Trade	61
Latin	67	English	81
Latin	73	Newton South	53

O'Neill above the crowd.

SWIMMING TEAM

THE RECORD

Latin	40	Leominster	55
Latin	47	Lexington	47
Latin	47	B.C. High	47
Latin	60	Brockton	34
Latin	55	Malden	38
Latin	48	Brookline	47
Latin	21	Camb. Latin	66
Latin	49	Moses Brown	46
Latin	44	Coast Guard	51
Latin	51	Melrose	44
Latin	48½	Wellesley	46½
Latin	43	Waltham	52

Doherty plows (Glub, glub)

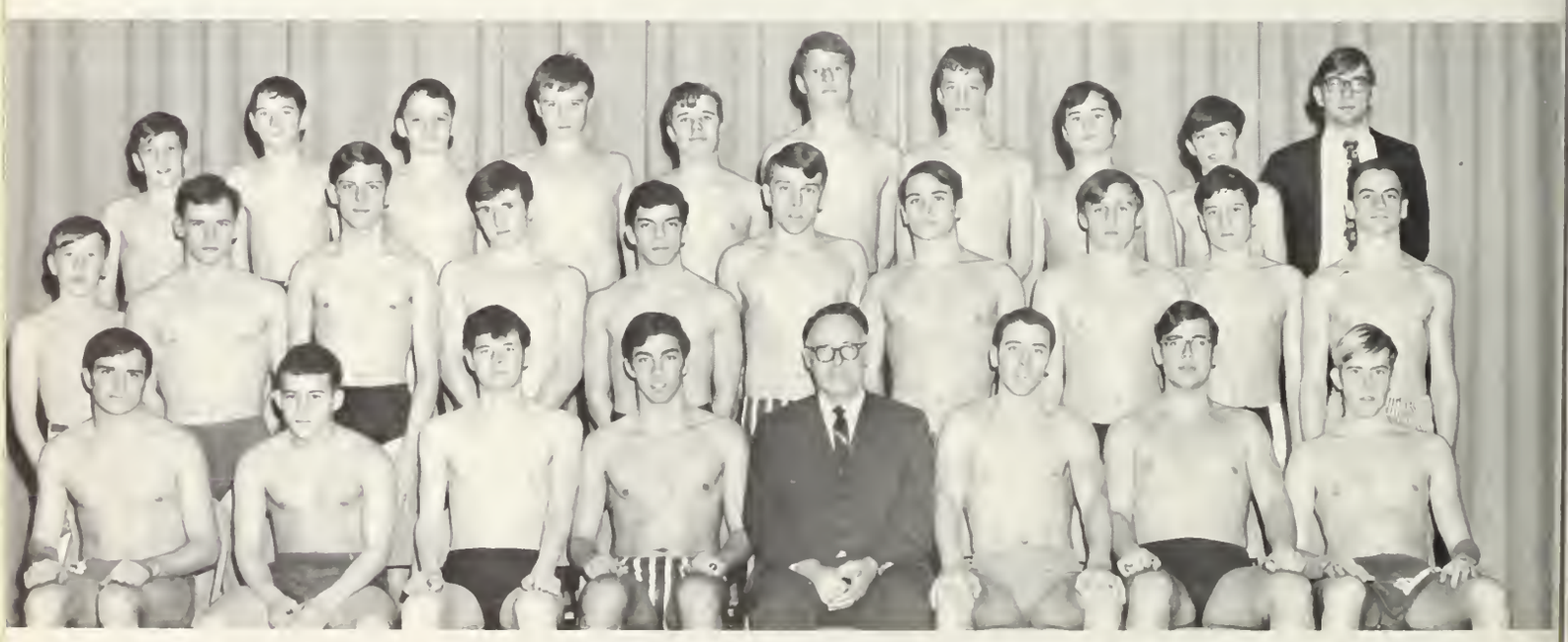

First Row: Mannering, Bradshaw, Bowers, Ward (Capt.), Mr. Powers, Murray, Cass, P. Doherty. Second Row: W. Doherty, Warwick, Dyer, Doyle, Santangelo, Kennedy, Barry, Page, Trebino, Woods. Third Row: Spry, Mullins, Flaherty, Costello, Edwards, Bonarrigo, Costello, McMillian, Lynch, Siegfriedt. (Mgr.).

Santangelo tucks away another victory.

Ward leaves the competition behind (in fright).

Determination, Strength, and Agility—Swimming

This year's Swimming Team, strong with undergraduates and plagued by injuries, finished second in the City Meet edged out by arch-rival English. Competition was tough: eight out of twelve meets were decided in last relay. Led by Seniors Ward, Murray, Doherty, and Bradshaw, backed by strong underclassmen, the team finished with a .500 average. The team was obscessed with records, setting a new State mark in the 400 yd. breaststroke relay, with Murray, Doyle, Doherty, and Ward. The old 400 yd. freestyle record was broken by the quartet of Santangelo, Kennedy, Ward, and Costello. Individual acolades are due to the team pacesetters, Ward in the 100 yd. breastroke, Kennedy in the 400 yd. freestyle, and star-rookie Sixie Mark Costello, who set new records in the 100 yd. freestyle, the 160 yd. individual medley, and 200 yd. individual medley. Next year, the team will be led by seasoned veterans in super-stars Santangelo, Doyle, Kennedy, Woods, Barry, and Fivisies Spry and Costello. Thus, the team looks forward to a record setting year. Mr. Powers, mentor and coach, deserves our warm admiration for his nurture of the virtue of sportsmanship.

Topped Only

Sitting: CareyGoon, Damiano, Wallace, Foster, Finley, Hill, Byrne, J. Chin, Marsden, Catalfamo. **First Row:** Mr. Irons (Asst.) Kennan, Lawson, Fischer, Doran, Hogan (Capt.) Coley, Peterson (co-Capt.) Pearson, Guilford, Arnold, Collins, Mr. Fielding (Head Coach). **Second Row:** McLaughlin (Mgr.), Braxton, Cigna, Repetti, Grey, Price, McHugh, Bonica, Stanislawzyk, McDonough, Fedrick, Frawley, Kelley, O'Donnell, Tierney, Goff (Mgr.), Stone. **Third Row:** MacPherson (Mgr.), Hamrock, Genovese, Foran, Duffy, McCluskey, Williams, Cirvinale, Arnold, Davenport, O'Sullivan, Murphy, Goff, Warwick, Boyd. **Fourth Row:** Scagnoli, Tang, Watkins, Terrell, Johanson, DeMinico, Hamaty, Farrell, Nicholas, McCarthy, O'Donnell, Hamm, Mazares, Bulman, Megnia.

Another Fosbury????

TRACK

The Track team, ever increasing in popularity because of the Track and Field Club, is after its third consecutive Regimental championship. Led by co-captains Peter Hogan and Rich Peterson, the team was very successful, surpassing everyone but Tech. Mr. Fielding is very confident of Regimental championship, but would like to see more support from non-participants. The Track Team has a fine and respected reputation, and will continue to excel in years to come.

By Tech

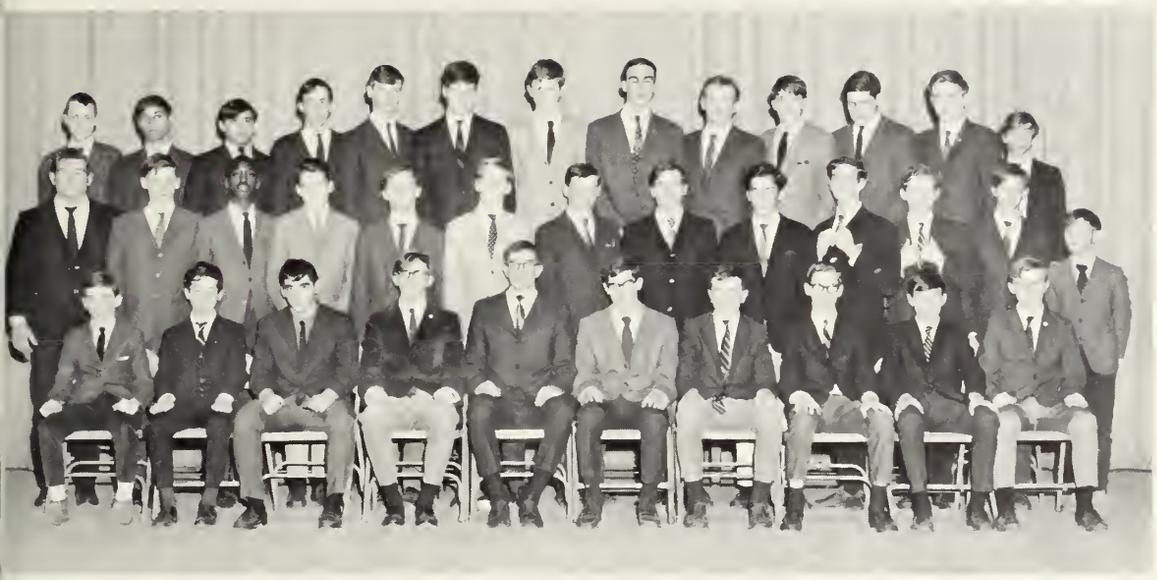

First Row: Wallace, Catalfamo, Maloley, Grey, M. Pearson, Bonica, F. Pearson, Foran, Carey, McDonough. **Second Row:** Pryor, Arnold, Borum, Doyle, Hamm, Hamrock, McHugh, Cirna, MacKenzie, Hogan, Thibeault, Kennan, Hardiman. **Third Row:** McCarthy, Censullo, Novoson, Bradley, Duffy, Finnell, Hamrock, Bulman, Byrne, McLaughlin, Burvikovs, Arnold, Foster.

Now I know why nobody else competes.

Now you see what two hot lunches do.

The Agony of Victory, the Thrill of Defeat.

Almost

CROSS COUNTRY

Led by senior tri-captains Mike Pearson, Clive Doran and Larry Grey the Cross Country team enjoyed its most successful season in many years. The team handled nearly all competition with ease, losing but three, one of which, the Regimentals, by one point. A future strong point will be the experienced and tough under-classmen, who will be led by captain-elect Steve Stanislawzyk. All the boys wish to express their thanks to both coaches, Mr. Fielding and Mr. Irons who have devoted many hours to developing good over-distance runners. Because of their devotion, Cross Country consistently ranks as one of the best teams at the Latin School.

First Row: Wallace, Bonica, Stanislawzyk, McDonough, Grey (Co-Capt.), Doran (Co-Capt.), Pearson (Co-Capt.), Carey, Foran, Pearson. **Second Row:** Mr. Irons (Asst. Coach), Doyle, O'Connor, Krinsky, Byrne, Fedrick, Duffy, Frawley, MacKenzie, Hamm, Borum, Arnold, Mr. Fielding (Head Coach). **Third Row:** Hogan, Shaff, O'Keefe, Catalfamo, J. Arnold, Dacey, Finch, Keenan, C. Keenan, Coakley, King. **Fourth Row:** McLaughlin, MacPherson, Peterson, Hamrock, Macrides (Mgrs.).

First Row: Frawley, Doran, Stanislawzyk. **Second Row:** Coaches Irons, Fielding.

On your marks . . . set . . . go!

Bonica leads the way.

SOCCER

Cutting a pass in scrimmage.

For the first time in five years, Latin's soccer team was a real power among city teams. The forward line of Yee, Wong, Eng and Birle was rated as second in the city. The defense, composed of halfbacks Rossi, McGurn, Lukosi and fullbacks Groden, Fitzgerald and Burns was known as the toughest defense in the city. Al Feinberg was rough on the competition in the goal and earned five shutouts in twelve games. Coach Evans did a great job in his first year as coach, trainer, and father-confessor for one of the school's most successful teams in 1969.

Dave Haase of the Atlanta Chiefs and Coach Evans.

THE RECORD

Latin 1	Technical	0
Latin 0	Brookline	2
Latin 0	English	4
Latin 8	Hyde Park	0
Latin 1	Technical	2
Latin 3	Commonwealth Prep	2
Latin 4	East Boston	0
Latin 1	English	3
Latin 3	Roxbury Latin	0
Latin 0	B.C. Frosh	6
Latin 0	Commonwealth Prep	1

First Row: Steenkamp, Groden, Doherty, Feinberg, McGurn (capt.), Mr. Evans, Keller, Fitzgerald, Burns, Wong. Second Row: Hurley, Doyle, Rothwell, Dolan, Yong, Lukosi, Burke, Coffey, Naumes, Dicker, Marsden. Third Row: Thomas, Fraser, Goldin, Traylor, Rosencranz, Birle, Kenney, Martin, Kohler. Fourth Row: Sarhanis (mgr.), Morgan, Chin, Sommer, Satkevich, Steponaitis, Dawson (mgr.).

Head shot in traffic.

Johanson playing seven.

GOLF TEAM

With five of six returning lettermen, last year's team won the Massachusetts Coastal League Championship for the second straight year. Its record being marred by only one loss to Hyde Park, Latin moved on to play a strong Newton team in the quarterfinals of the State Tournament. After giving them a tough battle, Latin stubbornly lost to the eventual State Champs.

This year, Coach Flynn and the three returning lettermen Bob Kennedy, Jim Gillooly, and Cliff Johanson hope to win a third straight league title and the state championship.

THE RECORD

Latin 4½	North Quincy	4½
Latin 7	Technical	2
Latin 4½	English	4½
Latin 8	Quincy	1
Latin 5	Hyde Park	4
Latin 7	Technical	2
Latin 6	English	3
Latin 4	Hyde Park	5
Latin 7	Quincy	2
Latin 5½	North Quincy	3½

There must be a caddy someplace.

Another %$**%&! bogey!

Mr. Flynn, Gillooly, Kennedy, Johanson

Baseball: Potential City Champs.

Easy out.

Kneeling: Davenport, Benway, McHugh, Foley, Racheotes, Egan, Malolly. **Standing: First Row:** Stone, Lyons (trainer), Garrity, MacSwain, Grandfield, Casey, Aiello, Conlon, Paolini, Donovan, Coach Coleman. **Second Row:** Sullivan, O'Neill, Cronin, Hambleton, T. King, Harrington, M. King, Columbare, Paget.

Experience and new talent should find Latin's nine carrying off the City Championship this season. The pitching staff, led by Co-captain Tom O'Neill and Vernie Sullivan, will have a solid team behind them. Veterans Jim MacSwain, Bill McHugh, Steve Columbare, Dave Donovan, and Mike Stone make up the infield. Outfield chores will be handled by Co-captain Mike Davenport, Ted Harrington, and Bob Garrity. Tom King, Mike King, and Mike Paolini round out the squad.

Driven by Coach "Red" Coleman, the Purple's outlook for the coming season is optimistic.

Pull to right.

MacSwain belts it.

O'Neill fires.

First Row: Kavanah, Mazares, Zunder, Sinkoevich, Anastas, Mr. Vara, Agrippino, Burnham, McCarthy, Murray, Barry. **Second Row:** Scheistiupf, Murphy, Finnell, Moritz, Caplin, Kelley, Cotillo, Chin, Spinelli, Bezreh, Columbare, Koenig. **Third Row:** Wong, Cappellino, Cullan, Clyde, Lohan, McManus, Heselschwert, Beroz, Drasner, Milano, Scarano. **Fourth Row:** Jones, Sargeant, Spillane, Scannal, Evans, Michelman, Crowley, Anderson, Shannahan.

Coach Vara with Co-captains Agrippino and Anastas

Potential Repeaters as City Champs

Latin's oarsmen return to the Charles this Spring as City Champs. With the return of the football players, Latin's chances are promising. The first boat, led by Co-captains Agrippino and Anastas, along with McCarthy, Barry, Burnham, Mazares, Zunder, Murray, Sinkevich, Clabaugh, and Coxswain Dave Kelly, worked hard under Coach Vara. The effort will probably prove worthwhile and the season will undoubtedly end with the retention of the City Title.

We'll get back before it sinks?

Ordinationes Scholasticae

LIBER ACTORUM

Working together.

Chroniclers Ralph Halpern and Chris Toland.

The thimk drimk.

Photography Editor
Clifford Scott

Seniors Editor
John Hogan

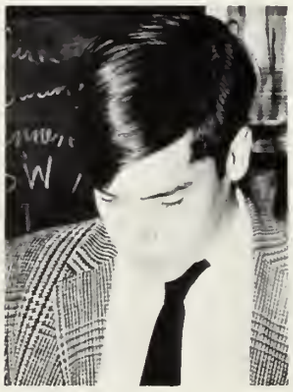

Clubs Editor
John Ryan

Sports Editor
Thomas King

Here it is friends, the 1969 Year Book. Sounds the same as always, doesn't it? But there's one big difference. The eight editors are currently serving life sentences for murdering the English language and all the aesthetics of arranging master sheets.

The 1969 **Liber Actorum** is the result of frustration, missed deadlines, re-writing, re-typing, and in short, lots of hard work. There was Mr. Chisholm forever worrying, but always confident that the entire project would flop. And then Bob Burke screaming profanity after profanity, and "Where's page 126? Who took those copy sheets?"

Yet we did it, as we always knew we would (?). After hours of staring at the cartoons on the walls of room 032, and rushing afterwards to make the deadlines, we finally finished. And now we present the **Liber Actorum** of 1969.

Editor-in-Chief
Robert Burke

Assistant Editor
Charles Clabaugh

First Row: Svendsen, Ryan, King, Hogan, Burke, Mr. Chisholm, Clabaugh, Halpern, Toland, Scott, Frasca. **Second Row:** O'Neill, Boyd, Garrity, McCarthy, McGurn, Rossi, Scarano, Zides, Chansky, O'Brien, Zunder, Christopher, Bulman. **Third Row:** Toplyn, Takachi, Colpoys, Witten, O'Keefe, Siegfriedt, Druyetis, Luscinski, Parna, Finn, McCarthy, McDevitt, Cox. **Fourth Row:** Moritz, Burnham, Shipps, Hurrie, Foley, McCourt, Butkus, Presotto, Stavris, Mazares, Linda.

The Register

What is the **Register?**

The **Register** is an absent-minded advisor.

The **Register** is Zizis screaming, "This is garbage!"

The **Register** is a Medalist certificate from Columbia.

The **Register** is deciding whom to victimize in Lords and Masters.

The **Register** is orange socks and long hair.

The **Register** is a cold and lonely 032.

The **Register** is a lot of fun, but weird (just a little).

The **Register** is smuggling girls into the school? Where?

Ya, your mind is fertile too!

No, Sir we don't print Science Fiction.

Editors-in-Chief:
Dennis Bechis
John Zizis

Associate Editors:
Alex Robinson
Kenneth Zunder

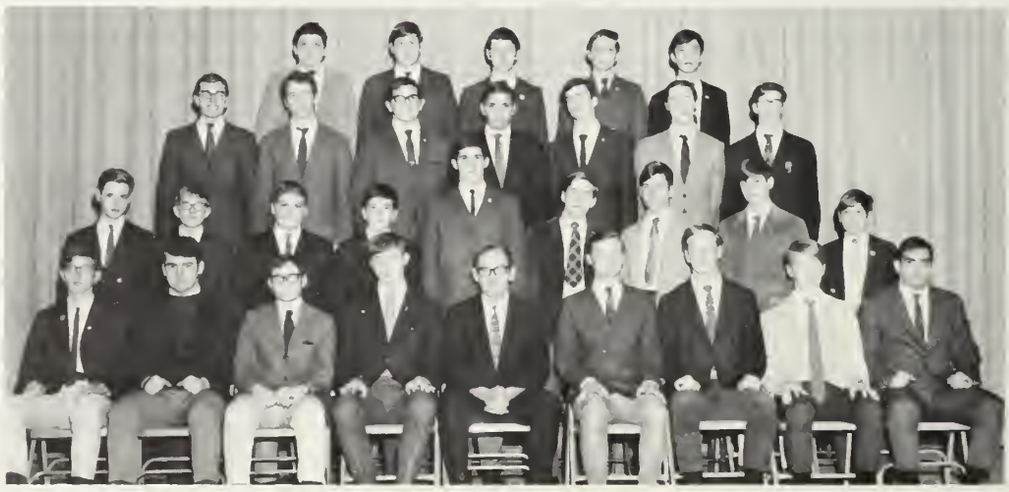

Literary Staff
First Row: Shaffer, Stone, Robinson, Bechis, Mr. Roche, Zizis, Zunder, Scott, N. Mazares. **Second Row:** Suchecki, Thurm, Capozzi, Rosenblum, C. Murray, Picarello, Toplyn, McGurn, Frasca. **Third Row:** Pearson, R. Murray, Presotto, G. Mazares, Landrigan, Hetherington, Hogan. **Fourth Row:** Christopher, Lundberg, Campbell, Parna, Wong.

No guys, I'm the resident coolie!

This stuff is making me ill.

You know what I can say about that.

BUSINESS STAFF

First Row: Shipps, Hurrie, Finn, Mr. P. Jameson, Luscinski, Mazares. **Second Row:** Schwartz, Hentoff, McCabe, White, Zides, Lohan.

Senior Play—Julius Caesar

I come to bring you to the Senate house.

It cried, "Give me some drink, Titinius!"

Director Conrad Jameson.

In May, the Dramatic Society presented a specially adapted, modified version of Shakespeare's **Julius Caesar.** In spite of its variations, the show emitted all the characteristic sensations that the Bard himself could have asked for. To put it simply, it was a smash hit. Seniors Jim Bezreh (Cassius) and Fred Altieri (Caesar), junior Chris Kennedy (Brutus), and sophomore Paul Hogan (Antony) festerized the principal roles. Bill Anastas (Decius) and Waldemar Szapiel (Casca) embellished the feature roles. Seniors Paul Agrippino, Thalassos Aylward, Pat Groden, Richard Newman, Leon Plovnick, and Chris Toland skillfully carried out supporting roles. For the production we wish to thank the stage crew and the promotional staff, as well as the entire student body, for their support. The success of the show is a tribute, of course, to the talent and labors of the remarkable Conrad Jameson, who every year tries to escape the curtain calls he deserves so much.

And so to noble Caesar.

Aviation Club

Fly away!

"Flying is hypnotic and all pilots are victims to the spell." —Ernest K. Gann

In its first year of existence, the Aviation Club has tried to develop among its members an interest in and an understanding of modern aviation. Through lectures and films sponsored by such groups as Pan American Airlines, the Experimental Aircraft Association, and Wiggens Airways, the club has strived to give emphasis to commercial and general aviation. As an added boost, field trips, such as the tour of Logan Airport, have been instituted.

Thanks to the assistance to the school and especially the advisor, Mr. Philip Fox, The Aviation Club has created a place for itself at Latin School.

President: Leon Plovnick; Vice President: Milan P. Holubcik; Vice President: Paul W. Snow; Secretary: Steven Sterling; Treasurer: Robert O'Neil.

Ready, set . . .

First Row: Concannon, McManus, Freeman, Snow, Holubcik, Plovnick, Mr. Fox, O'Neil, Sterling, Pearlman, Sinnott. **Second Row:** Berkowitz, Hootnick, Christopher, McGrath, A. Woo, O'Hearn, Cullen, T. Woo, Gorman, Tang, Guarino, Burns, Anderson, Morgante. **Third Row:** Drobnis, G. Chin, Sarto, Newcomb, Babcock, Censullo, Novason, Repetti, D'Avella, MacDonald, Bloom. **Fourth Row:** Dolan, Baer, Greechie, Moniz, Anderson, Lodge, Greesdoff, Cuozzo, Zupcofska, Sullivan, Chin, Thomas, Amirault, Bradley, Voltaire.

Automotive Club

The Boston Latin Automotive Club was founded this year to promote a better understanding of the automobile, its history, and the state of the automobile today. The club is also interested in automobile racing and related sports such as motorcycle racing.

Under the guidance of Mr. Tarpey, the club was successful in its initial year and a prosperous future is expected for the organization.

President: James E. Burns; Vice President: Jeremiah Connors; Secretary: William O'Brien; Treasurer: Daniel Hamilton; Sergeant at Arms: Albert Ellis; Sponsor: Mr. Robert S. Tarpey.

Back to the drawing board!

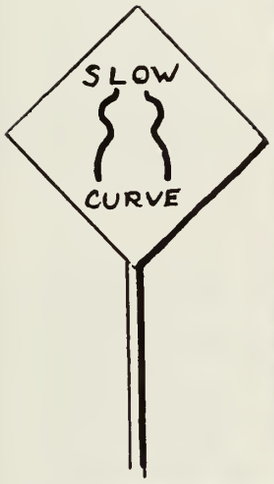

Rough sketch.

First Row: Kefferstan, Mangherini, Hamilton, Perroso, Burns, Mr. Tarpey Connors, O'Brien, Ellis, Kelly, Milligan. **Second Row:** Fusco, Sherwood, Tripoli, McNamara, Brinkert, Moschella, Christo, Powers, Stier, DiMattia, Susi, Benedetti, Alukonis, Kenion. **Third Row:** Farley, Sullivan, Murphy, Ianella, Gannon, Mockapetris, D'Avella, Maclay, Duczakowski, Cortese, Sarto, Baptista.

Bowling I

The Class I Bowling Club spent its first year at the Boylston Bowladrome. Although the surroundings were excellent, the members again proved that they could not always find the pins. The competition was fierce as always, and the attendance superb.

Last year's high scorers continued their fine bowling and tried to help the newcomers adjust to their initially disappointing scores.

The entire club would like to thank Mr. Powers, without whose aid, the year wouldn't have been the success it was.

OFFICERS

President: Helmut Tatar; Vice President: Michael Paolini; Secretary: Charles Hamaty; Secretary: Richard Zides; Treasurer: Charles White.

How can we miss?

First Row: Clark, Marsh, Hamaty, C. White, Mr. Powers, Tatar, Zides, Thibeault, Levinsky. Second Row Chappell, Grey, Vitello, Hamm, Sanfilippo, Feinberg, Finn, Koenig, MacSwain. Third Row: Tang, Nagle, Doherty, Deligianis, Dettore, Stone, Searano, Sklar, Bello. Fourth Row: Columbare, Carty, Swartz, Hurrie, Boyd, Waldman, S. White, Ziaugra.

Bowling II

Every Friday afternoon, the members of the Class II Bowling Club made their way to the Boylston Bowladrome, where they forgot all of their troubles and released their tensions. Although as the year progressed, definite competion developed between homerooms and individuals, it was all in fun, and everyone concerned always had an enjoyable Friday afternoon.

The members of the club would like to express their sincere gratitude to Mr. Powers for making this season a success.

OFFICERS

President:: Paul Athanas; Vice-President: Bob Twoomey; Secretary: Mark Santangelo; Treasurer: John Doyle.

Spare us from splits.

DePauw strikes?

First Row: Depauw, Kalell, Doyle Twomey, Mr. Powers, Athasas, Foley, Travers, Sheehan. **Second Row:** Morrissey, Kosmos, Mariani, Cirvinale, Verrochi, Wagner, Kelley, Iannella, Philpott, C. Kennedy. **Third Row:** Morrison, Krick, Cuddy, Cullinane, Baga, DePaolo, Sherman, Stuart, Flynn. **Fourth Row:** Curran, Franco, Shannon, Irgens, French, Nixon, Hatherley, Spalvins, Ridge, J. Kennedy, Kingsley, Tehan.

Library and Cafeteria Staffs

CAFETERIA MARSHALS
First Row: Wright, Hill, Johanson, Mr. Fielding, Cox, Buie, Pasciucco, Braxton. **Second Row:** Clark, J. Gallagher, Megnia, Rossi, R. Gallagher, Collins, Fonseca.

First Row: Foley, Mr. Shea, Travers. **Second Row:** Hill, Morrison, Athanas.

CAFETERIA STAFF

This year under the able leadership of Mr. Fielding and head marshal Arthur Cox, the Cafereria Marshal Staff has done an admirable job. It is not generally known that the marshals work without reward. Again this year they have done such an outstanding job in maintaining the orderly function of the cafeteria that they have earned the respect and admiration of both the teachers and the students.

Finally, we would like to express our sincere thanks to Skip King, Gary Rossi, Ernest Fonseca, Eric Braxton, Jerry Gallagher, Cliff Johanson, Benjamin Hill and the other marshals for their outstanding devotion to Boston Latin School.

LIBRARY STAFF

Under the direction of our new librarian, Mr. Shea, the members of the Library Staff provided valuable assistance to the entire school by processing books and attending to the many necessary routine tasks of the library.

Staff members feel that they have gained valuable experience by learning how a library operates from the other side of the desk. Members of the staff were also responsible for assisting students in locating books.

President: Kevin Foley; Vice-Presidnet: Paul Athanas; Secretary: John Travers; Recording Secretary: Thomas Morrison; Treasurer: Benjamin Hill.

Coin Club

First Row: Cavanaugh, Pescatore, Christo, Kenney, Mr. Loftus, Fatar, Moran, Ferriero. **Second Row:** Cullen, Ring, Coulombre, Kizino, Curran, Watkins, Kelly, DeLucia. **Third Row:** Balutis, Moschella, Williams, Christopher, Cohan, Bluthardt. **Fourth Row:** Connolly, Cushing, Rams, Tutlys.

The Coin Club fulfills its purpose to share a common interest in coins in numerous ways. At meetings, members enthusiastically discuss new coins, present their private collections for discussion, and auction off coins of small value. Magazine articles concerning numismatics are also exchanged and discussed among the members.

In addition, for the interest of the members several field trips were scheduled and guest speakers were invited to address the club.

The officers and members of The Coin Club wish to express their appreciation and gratitude to Mr. Loftus, the club sponsor.

Heads or tails?

You ought to see what's up my sleeve.

Chess Club And Team

The aim of the Chess Club is "to foster the playing of chess and to develop teams creditably representing the school." This year's club, under the able direction of President Joe Wong, Vice President Ron Ellis, and Advisor Mr. Flynn certainly did achieve that goal. To stimulate interest in this age-old game of skill, the club conducted three tournaments open to all Latin School boys not members of the Chess Team, and awarded prizes to the top contestants.

The club also developed a very "creditable" team. Captain John Wong and his crew proved to be a powerhouse not only in the state but also in the country.

The Club and Team wish to thank Senior Joe Wong, who has just finished his three year career with a phenomenal unbeaten league record of 39 wins, 17 ties and no losses, and Mr. Flynn, who is chiefly responsible for his year's success.

President: Joseph Wong; Vice-President: Ronald Ellis; Secretary-Treasurer: Wai Chin

CHESS CLUB

First Row: Gulinello, Votruba, Markowitz, J. J. Wong, Mr. Flynn, Ellis, W. Chin, Wong, Bell. **Second Row:** Anderson, Mann, Mullins, Cohen, Charney, Kobzik, Gilleran, Swanson, Clarke, Farmer, Hootnick. **Third Row:** Gottschalk, Strecker, Plumer, Snyder, Ozog, Buben, Amato, Jobin, MacKinnon. **Fourth Row:** Eng, P. Chin, Benatti, Francis, Sprince, Wieckowski, DeLisle, Littleboy, Farrell.

Having trouble?

Where? . . . Got me! . . . I know!

Tourney Time

Mascot

CHESS TEAM

First Row: Anderson, J. J. Wong, J. Wong (Capt.), Mr. Flynn, Ellis, Chin, Woo. **Second Row:** Markowitz, Sprince, Littleboy, Jobin, Charney.

Forensic Society

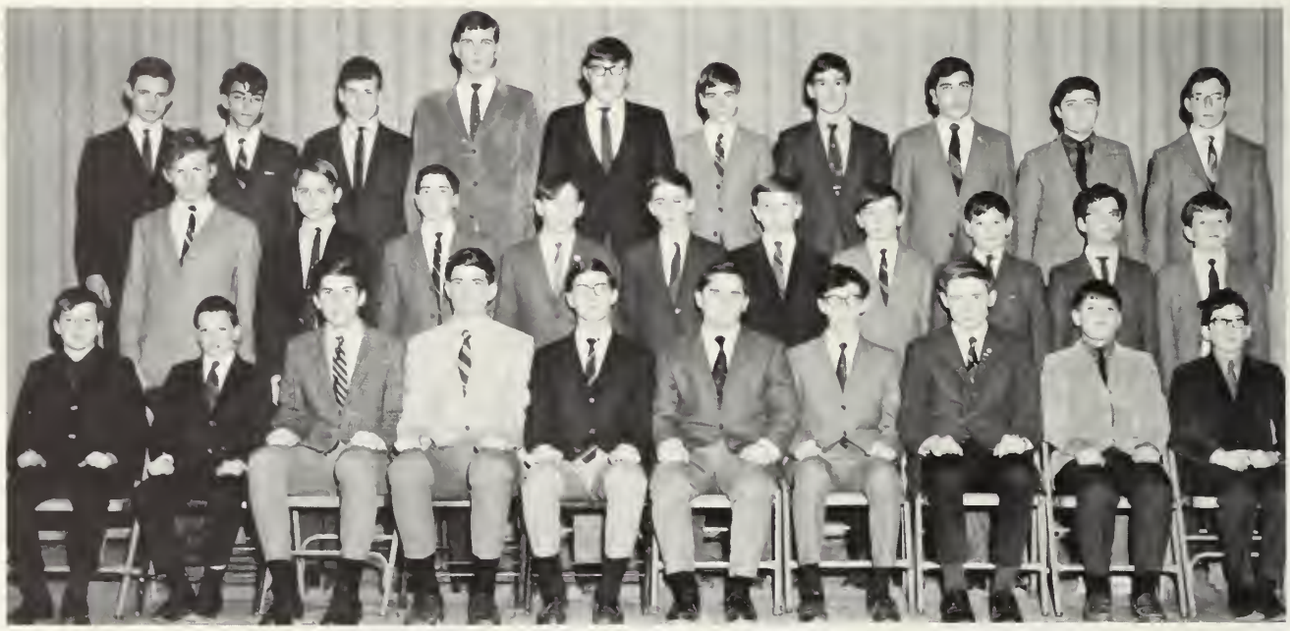

First Row: Adams, Joyce, P. Hogan, Curran, J. Hogan, Morrissey, Brady, Arnold, Daley, McSweeney. **Second Row:** French, Plovnick, O'Keefe, Kotlier, O'Hara, Mahoney, Burke, Casby, Pochi, Doherty. **Third Row:** Suchecki, Thomas, Winter, Hambelton, Wieckowski, Fraser, McCarthy, Bauman, Ferzoco, Lawlor.

First Row: Varga, Lofchie, Shaw, Draisen, Cabezon, Fuccillo, Lydon, Mitchell, Brady, Kostaras. **Second Row:** Cabit, Swide, Rosenblum, Licari, Kenny, Pitts, Moylan, Levine, Knotman, Hogarty. **Third Row:** Buben, Hegarty, Cuddy, Sorrento, Kelly, Cohan, Arbia, Susi. **Fourth Row:** McCluskey, Deeran, Conn, Reed, Desmond, Golden, McCarthy, Arnold.

Research in 034.

The Forensic Society was completely reorganized this year and is in fact a new organization. This break with the past is most obvious in the concentration on the development of the ability to speak and communicate effectively through a program of forensics in general, rather than a narrowly restrictive one based on debate.

After attending summer institutes at Georgetown University and Boston College, the officers conducted a workshop at the school in August. They have followed this up with twice-weekly classes, intramural and interscholastic debates, as well as participation in declamation, tournaments, and speech contests.

President: John J. Hogan; Vice-President: Joseph P. Morrissey; Corresponding Secretary: Dennis Curran; Executive Secretary: Paul D. Hogan; Treasurer: Thomas Brady; Sergeant-at-Arms: John Arnold and Martin Kenney; Faculty Advisor: Mr. Daniel J. Leary.

The leaders

DEBATING TEAM

First Row: Siegfriedt, Arnold, P. Hogan, Morrissey, J. Hogan, Brady, Curran, Muldoon. **Second Row:** Kenney, Cuddy, Fong, St. John, Kennedy, Kadzis, Curzi, Hinds, Thurm.

Louie XIV

French Club

The French Club seeks to supplement the French course offered at Latin School. It is the hope that the club's membership might achieve a greater understanding of France, its language, the country, customs, and people.

This year's activities included a program of French rock and roll music and the reminiscences of a year at the Sorbonne.

Without the dedication of Mr. Dio Dato, the club would not have been possible.

President: Paul Snow; Vice-President: Leon Plovnick; Secretary: Steven Sterling; Treasurer: George Stavropoulos.

First Row: Neary, Sterling, Plovnick, Mr. Dio Dato, Snow, Stavropoulos, Bezreh, Eng. **Second Row:** Kupersmith, Desmond, Moniz, Hogan, Muldoon, Schlossberg, Parisi.

First Row: Pilot, MacKoul, Chappell, Burvikovs, Mr. Donovan, Scarano, Novack, Blander. **Second Row:** Burns, Curley, Hack, St. Martin, Lapilato, Janbergs, Scarella. **Third Row:** Aylward, Rourke, Damaskos, Eckler, MacDonald, Milnyk, Lenbergs, Hirst. **Fourth Row:** Miller, Ford, Byrne, Luscinski, Finnell, Mitchell, Nicholas.

No! No! In German!

German Club

Under the fine leadership of Mr. Donovan, this year's German Club is one of the best in the history of the club. Outings to German plays and to German exhibits at museums have been planned. The club will perform a small German skit of its own.

The members would like to thank Mr. Donovan for his expert guidance and a true "Deutche Stellungnahme."

President: Richard F. Scarano; Vice-President: Arnis E. Burvikovs; Secretary-Treasurer: Robert D. McCarthy.

Mr. Peterson and the Flats.

Glee Club

The Boston Latin Glee Club, under the able direction of Mr. Herbert L. Peterson, had a fine and prosperous season in 1968–69. The club performed well in the various assemblies throughout the year, as well as in the Boston Common Christmas Festival, and most notably in the Annual Spring Music Festival.

The members of The Glee Club express sincere thanks to Mr. Peterson, whose expert guidance made the year a successful one.

President: Peter W. Hogan; Vice-President: Ralph Halpern; Secretary: Nathan Zielonka; Treasurer: George Stavropoulos.

First Row: Wigon, Baker, Bechis, Halpern, Mr. Peterson, Hogan, Zielonka, Stavropoulos, Dunn, Mahoney. Second Row: D'Agostino, McCready, Cronin, Wayne, Maxfield, O'Donnell, McKenney, Boas, Keeley, Hesselschwerdt. Third Row: Susi, McKenney, Wilson, McMillian, Gordon, McCarthy, Reason, Pilot, MacKay, Chin, Clark. Fourth Row: Lew, Carlsen, Guttierrez, Fong, Kennedy, Grilli, Hogan, Beard, Burke, Jacobs, Toplyn, Benno, Greechie.

Golf Club

In the third year under the guidance of Mr. Flynn, the Golf Club has increased in popularity. The purpose of the club is to introduce as many Latin men as possible to a sport they can enjoy for the rest of their lives. Also, through the use of films and instruction from the coach and club officers, the club can be used in developing future stars for Latin's Championship golf team.

President: James Gillooly; Vice-President: Clifford Johanson; Secretary-Treasurer: Robert Kennedy.

Don't bend the elbow!

First Row: Catella, Dyer, Henderson, Murray, Gillooly, Kennedy, Furnari, Driscoll, Sher. **Second Row:** DiPaolo, Ferris, Beyer, Cuddy, Wiseman, Henderson, Zaino, Crane, Proman, Stone. **Third Row:** Baga, Foley, Horne, Plovnick, Iannella, Doyle, Goldberg, Franco, Conway, Cass. **Fourth Row:** Grandfield, Madden, O'Malley, Stewart, Nagle, Dobrusin, Barro, Twomey, Miller.

First Row: Marsh, Kasoff, Wagner, Judge, Johanson, Kelley, Breen, Stone, Foley. **Second Row:** Visnick, Crowne, Sullivan, Rosencranz, Powers, Fiumara, Stuart, Kupersmith, Roache, McCourt. **Third Row:** Irgens, Shannon, Doyle, Iannella, G. Sullivan, O'Neil, Keenan, Seigenberg, G. Foley, Luscinski. **Fourth Row:** DeMinico, Shafferman, Tehan, Crowne, Kalell, McLaughlin, Goldberg, Schlossberg, Barry, Finnell, C. Foley.

International Cultures Club

In a year of continual turmoil, the International Cultures Club strived to "bring together" the Latin School students. We attempted to do this through an informative and educational program consisting of lectures, films, and field trips; the conversation ranged from apartheid in South Africa to Boston's rock stations, all bent towards one goal: unity.

This year marked the involvement of the I.C.C. with the International Institute of Boston in a volunteer services program.

We would like to thank Mr. Philip Fox, our sponsor, without whose valuable support and encouragement the I.C.C. would not be possible.

President: Peter Zupcofska; Vice-President: William Keenan; Secretary: George Korch; Treasurer: Stephen Gunsburger; Assistant Secretary: Thomas McCann.

Interested visitor.

First Row: Rams, Gorham, Gunzburger, Zupcofska, Mr. Fox, Keenan, McCann, McShane. **Second Row:** Spolsino, Plovnick, Brady, Greechie, Crowley, Iannella, Parna, Stevens, Davidson, Blonder. **Third Row:** Concannon, Drobnis, Rams, Fong, Cuozzo, Greisdoff, Trebino, Baron, Harrington. **Fourth Row:** McMahon, Deeran, Baer, Thomas, Holubcik, Curran, St. John, O'Neil, Bradley, Dolan.

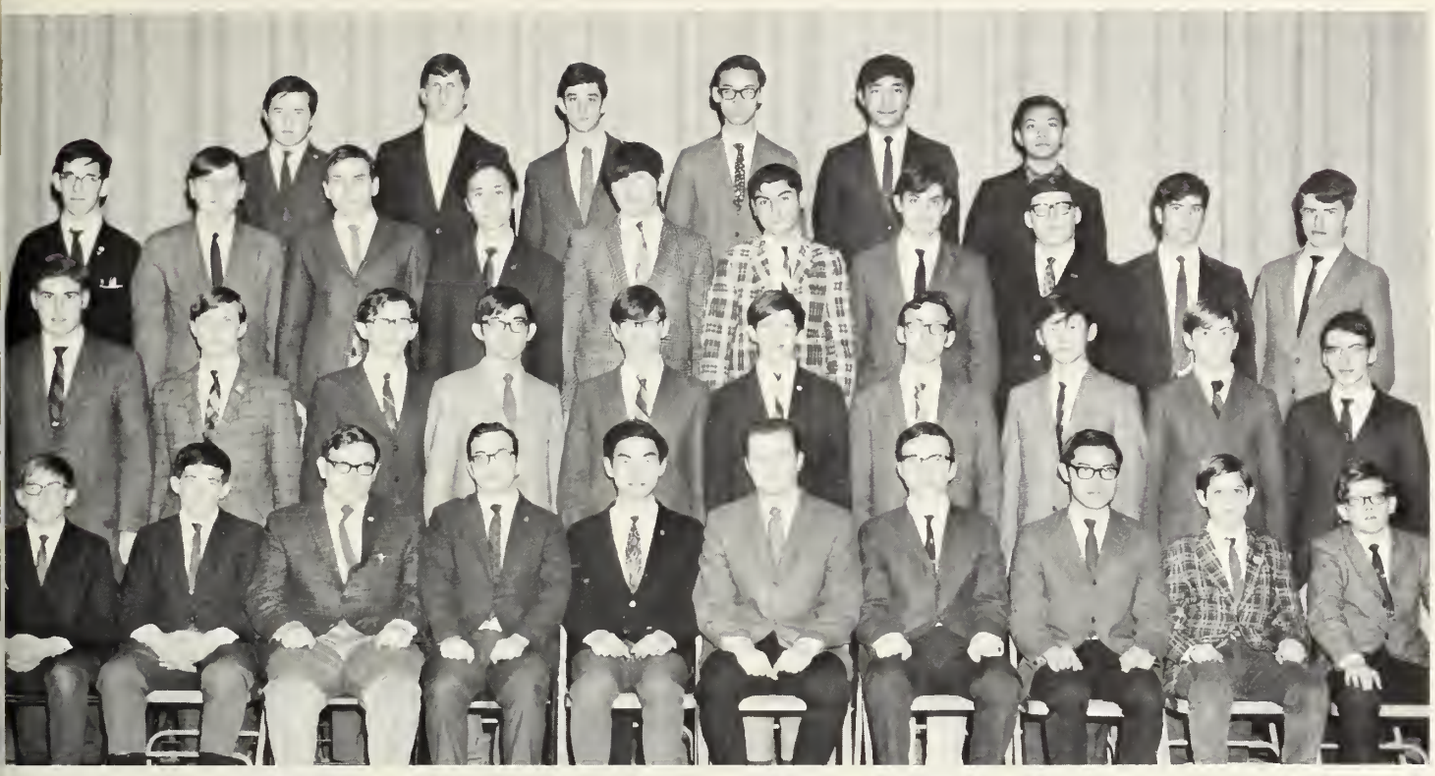

First Row: D. Thurm, M. Monarch, Schwartz, N. Novack, Wong, Mr. Contompasis, Stavropoulos, F. Wong, Weinstein, McSweeney. **Second Row:** Farrenkopf, Ozog, Varga, Eng, Mann, Webber, Kra, Tang, Miles, Witheu. **Third Row:** Williams, Melnyk, Keriz, Quan, Gilman, Frassica, Cardelisco, Plovnick, Conte, McGlynn. **Fourth Row:** MacDonald, Gannon, Iannalla, Yu, Chin, Lee.

Perfection in Science.

The master of the lab.

J.E.T.S.

The purpose of the J.E.T.S. is to focus on applied as well as theoretical aspects of engineering and science. The J.E.T.S. this year hosted such eminent lectures as Dr. Arthur Foster of Northeastern, Dr. Alan Natapoff of the research Center on the Nervous System, Dr. John Corrigan of Tufts Medical, and Sister Delores Burton of Emmanuel. Subjects ranged from recently developed theories in nuclear mechanical engineering, to the effects of light on life processes, and to the analysis of Shakespeare by computer.

The club also continued its computer course, using Latin's computer.

The J.E.T.S. extends sincere thanks to Mr. Michael Contompasis, our advisor.

President: George T. Stavropoulos; Vice-President: Joseph J. Wong; Secretary: Norman S. Novack; Treasurer: Francis G. Wong.

Highway Safety Club

After a few years absence from the Latin School scene, the Highway Safety Club was revived this year under the leadership of Mr. Rubinovitz. The club, which consists mostly of Juniors nearing the legal driving age, met monthly in Rm. 117 to view films on modern-day driving and to discuss the newest automotive safety devices recently added by the motor companies. This year's meetings were both educational and entertaining, and we hope that the club will go on for many years.

President: Richard Morrison; Vice-President: Robert Irgens; Treasurer: Christopher Ianella; Secretary: William Crowley

Before and After

First Row: Berson, Newcomb, Christiano, Cirvinale, Irgens, Mr. Rubinovitz, Morrison, Crowley, Depauw, Aiello. **Second Row:** Strigler, Davidson, Tang, R. Kelley, Fiumara, Eng, Censullo, David, MacDonald, Cuddy, Crane, Bickman, Gannon. **Third Row:** Flynn, Gaffney, Sullivan, DeMinico, Joyce Field, Dailey, Ellis, McGlynn, Blacher, MacDonald, Kennedy, Tehan. **Fourth Row:** Hirst, Keyo, Goldberg, Cullinan, Shannon, Hennessey, Grandfield, Anderson, Doyle, Santangelo, Kingsley, Stadolnik, Sullivan, Hamrock, Shafferman.

Key Club

This year's Key Club started its activities at Boston Latin on October 8, 1968 with the third annual Induction and Appreciation Banquet. The dinner at Valle's in Chestnut Hill was well attended and augured well for the continued success of the Latin School club.

This year the emphasis was on individual involvement and the club responded splendidly. The projects such as WGBH's Annual Auction, The Salvation Army Christmas Drive, The WBZ "700" Fund, and various activities with U.C.S. and in the school were all well attended. The Latin School Key Club continues to build better citizens through service.

President: Patrick Groden; Vice-President: John Rossi; Secretary: Alex Robinson; Treasurer: Christopher Kennedy; International Trustee: John Hogan; Lieutenant Governor: Gerard Field.

Planning

The cashier

First Row: Weinstein, Louis, Toplyn, Scott, Svendsen, Field, Robinson, Groden, Mr. Waldron. **Second Row:** Druyetis, Depauw, Fronk, Kadzis, Curzi, Hennessey, Tierney, Bauman, Burke. **Third Row:** Clabaugh, Concannon, Duczakowski, McLaughlin, Ridge, Michelson, Landrigan, Fitzgerald, Connelly. **Fourth Row:** Dangelo, Shipps, Foley, Downey, Winsor.

First Row: Rossi, Kennedy, J. Hogan, Cox, Scarano, Webber, Parna, DeLucia. **Second Row:** Halpern, McCourt, J. Clabaugh, Farley, DelloCroce, Blacher, Strigler. **Third Row:** Luscinski, Mazares, Zupcofska, Zunder, Zielonka, Connolly, P. Hogan. **Fourth Row:** McCarthy, Presotto, Chin, Grilli.

Math-X Club

The Math – X Club this year offered a wide range of mathematical topics not presented in the classroom for discussion among its members. Talks given by the members included The Symbolic Logic of Binary Cards, The Calculus of Differences, Proofs of the Pythagorean Theorem, Assembler Computer Language, and The Theory of Prime Numbers. There were also several exciting problem sessions in which all the members tried to solve and then to discuss complex "trick" problems.

Thanks to Mr. Wellings for his able assistance and to the members for their active participation, the Math – X Club had another successful year.

President: Dennis Bechis; Vice-President: Ira Kasoff; Secretary: Leonard Scholossberg; Treasurer: Martin Bauman

Mighty Marty Bauman holds up the math tables.

First Row: Swide, Schlossberg, Bechis, Mr. Wellings, Kasoff, M. Bauman, Monarch, Sullivan. **Second Row:** Cohen, Lew, Glaskin, Seliber, Breen, D. Bauman, Coulombie, Moses. **Third Row:** Tatar, Kupersmith, Halpern, Drews, Webber, Fernandez, Varga, Kra. **Fourth Row:** Stuart, Steele, Ellis, Zielonka, Peters, Drews.

MATH TEAM

This year the Math Team proved itself the strongest since the Team took first place in the state in 1964. Seniors Dennis Bechis and Ira Kasoff and Sophomore Mark Seliber, all members of last year's Team which placed third in State Competitions and second in the New England Competition, promised a high position in the state. Junior Ronald Ellis and Freshman Guy Steele guaranteed the Team a second place in the state. Congratulations to Mr. Deveney for his unceasing guidance and inspiration.

Co-Captains: Ira Kasoff
Dennis Bechis

Captains Kasoff and Bechis.

No one ever makes a mistake on the Math Team.

First Row: Ellis, Seliber, Mr. Deveney. **Second Row:** Kasoff, Bechis, Steele.

Be happy it's not a compass.

Music Appreciation Club

The primary purpose of the Music Appreciation Club is to acquaint certain members with the entire spectrum of music which they otherwise might not get a chance to hear. This involves primarily a sort of "cultural exchange" between those in the club interested in classical form, and the enthusiasts of rock music. Along with a hopeful widening of listening repertoire, there is also the attempt to grasp the underlying bonds among diverse means of musical expression which makes all an art form.

The members of the club would like to thank Mr. Roche for the use of his music facilities.

President: Kenneth Zunder; Vice-President: Christopher Lovett; Secretary-treasurer: John MacDonald.

Hypnotic effect.

First Row: Fabiano, MacDonald, Lovett, Mr. Roche, Zunder, Bickman, Wong, Hentoff. **Second Row:** Robinson, Amuzzini, Conn, Curzi, Serkess, Ladas, David. **Third Row:** Christiano, Littleboy, Tehan, Iannella, Genovese, Shwom, Sarto.

The Officers

Orchestra

This year's Orchestra again presented many interpretions of various musical selections. Not only did the entire orchestra perform admirably at the Christmas assembly, National Honor Society inductions and the Festival of Music in April, but also individual members represented the orchestra in the All-City, Southeast District and All-State Orchestras.

The Orchestra would like to express its appreciation to Mr. Henry Guarino, its director, for his guidance and dedicated effort.

No, you're not excused from rehearsal

First Row: Bechis, Kavanah, Zunder, Witten, Mr. Henry F. Guarino, Goodman, Allen, Robinson, Shaw. **Second Row:** Burke, Ragin, Rosenblum, Cohen, Giordano, O'Sullivan, Vazza, Zarba, Foran, Finn, Kintz, Harney, Reason, Cronin. **Third Row:** Hamaty, Keenan, Gainey, Albert, Lovett, Walsh, Blacher, Spillane, O'Connell, Egan, Aylward, Lundberg. **Fourth Row:** Druyetis, Pienton, Fraser, O'Donnell, Shwom, Gluzband, Frawley, Kelley, Weiss, Goff, Littleboy, Murray.

Quadruple B-flat

National Honor Society

Once again, this year's B.L.S. Chapter of the N.H.S. has shown the qualities of scholarship, character, leadership, and service, under the able guidance of Mr. Jackmauh. These admirable qualities were shown in such worthwhile projects as the tutoring of underclassmen and the soliciting of contributions for the Music Festival Ad Book.

"The aristocracy of the intellect" again added outstanding Juniors to its ranks to bring total membership well above 100 members.

The officers and members wish to express their gratitude to Mr. Jackmauh for his guidance and assistance throughout the year.

President: Robert Franchi; Vice-President: Stephen Kupersmith; Secretary: Todd Fronk; Executive Committee: Richard Cass, Ricardo Eng, John Hogan, Robert McGurn, Earl Svendsen.

First Row: Luscinski, Cass, McGurn, Fronk, Franchi, Mr. Jackmauh, Kupersmith, Svendsen, Kent, Novack, Lee. **Second Row:** Chansky, Davidson, Tang, J. Wong, David, Anderson, Pitoniak, Davenport, R. Wong, Davis, Lohan, A. Woo, Varga, Clark, O'Neill. **Third Row:** Robinson, Scarano, Kasoff, W. Yee, Eng, Stavropoulos, Chappell, Thibeault, Sterling, Kramer, Halpern. **Fourth Row:** Bezreh, Plovnick, Steponaitis, Strigler, Burke, Gallagher, Farrenkopf, Zagame, Butkus, Groden, Quan.

First Row: Patick, Duggan, Mazares, St. Martin, Roache, Mr. Jackmauh, Tatar, Schlossberg, Fischer, Eng, Hamano. **Second Row:** Capaldo, Yee, Ozog, Seigenberg, Mackoul, Aylward, Chin, Thomas, Peterson, Snow, Hogan, Ellis, Farrell. **Third Row:** Yu, Carty, Gillooly, Zielonka, Golden, Zunder, Gaputis, T. Chin, Young, Bechis, Spera. **Fourth Row:** Bulman, Anastas, Winacoo, Muldoon, Murray, Neary, Moniz, Mitchell, Lazar, Burvikovs, Duggan, Doran.

Current Events.

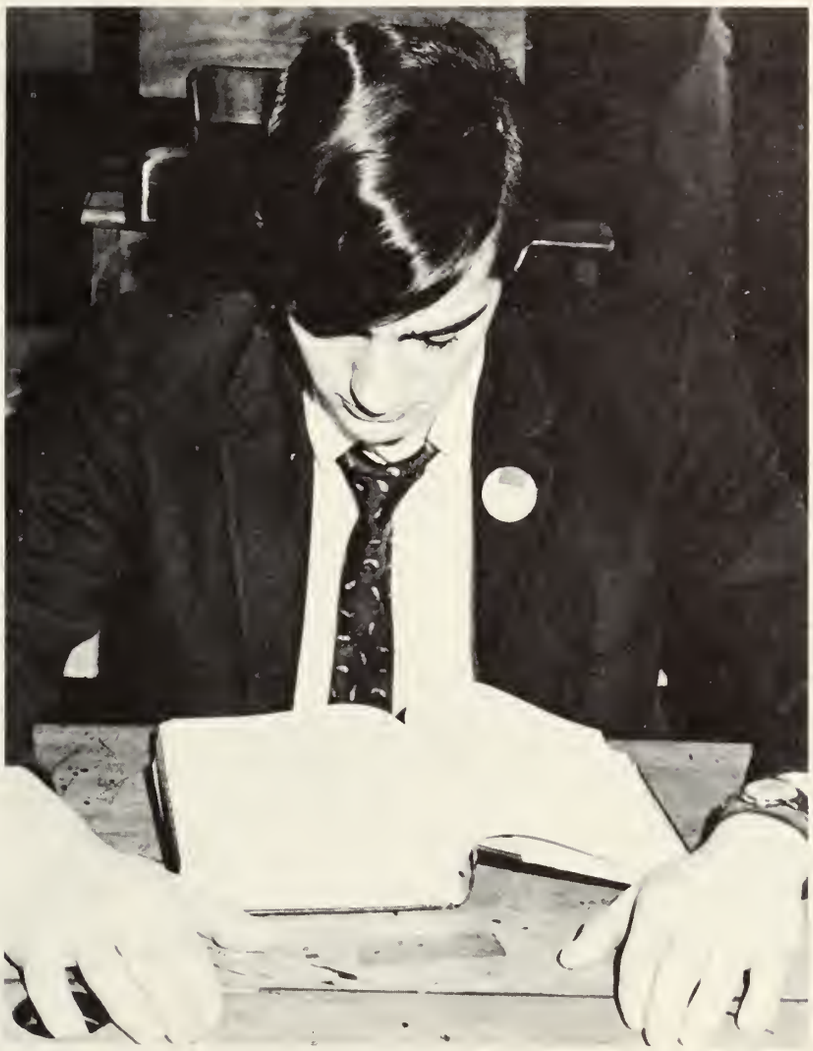

Maintaining the image

Well, it's not Virgil.

Helping out

Photography Club

This year, although rather slow in starting, the club has been more active than it has been in several years. For the most part, the meetings have been comprised of slide shows and films from Kodak. These have centered around improving photography techniques with both black and white and color films. However, there have been a few workshops and lectures (given either by an officer or by a professional photographer) interspersed among the meetings.

Congratulations to all of the officers. They have worked well both together and individually. A special thanks to Mr. Kinsey for his co-operation in letting the club use his room for meetings.

President: Clifford Scott; Vice-President: Anthony Christopher; Secretary: Thomas Chin; Treasurer: John Paderson; Sergeant-at-Arms: Kirk Siegfriedt

Don't shoot!

Strobes at ten paces.

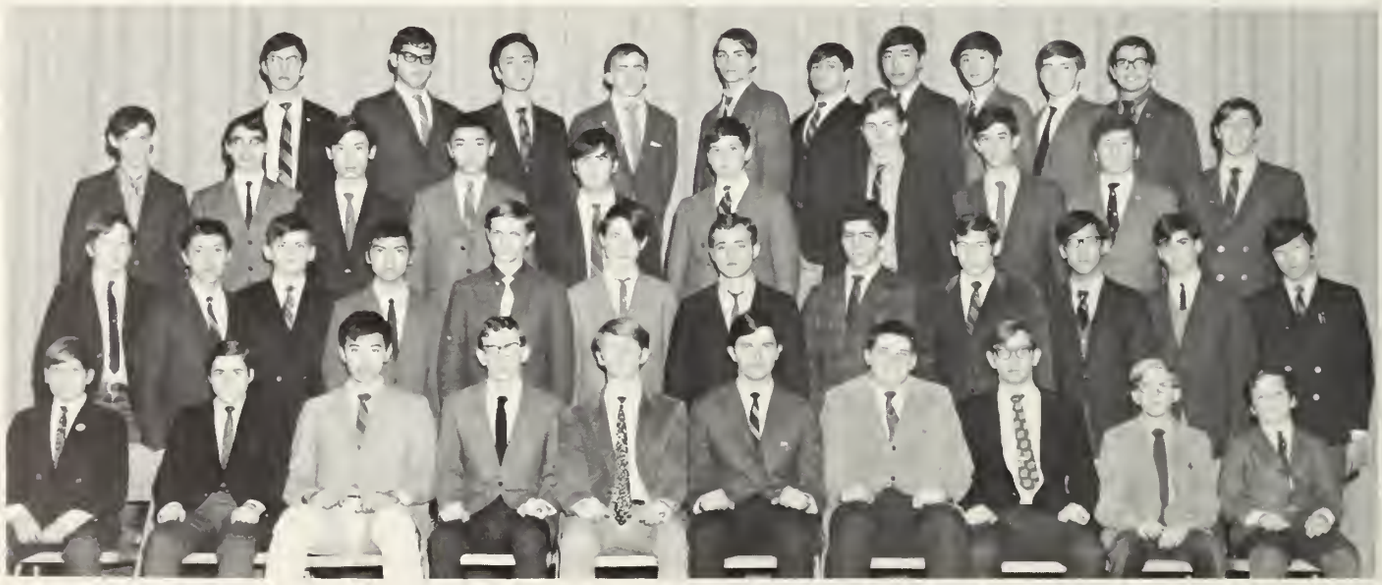

First Row: Frasca, Sher, T. Chin, Paderson, Scott, Mr. Neary, Christopher, Siegfriedt, Kefferstaw, Young. **Second Row:** MacNab, Lew, Gens, Yu, Parna, Young, Guarino, Cortese, Berkowitz, Woo, Callum, Wong. **Third Row:** Lawsky, Goldin, Goon, W. Chin, Shulman, Rosencranz, King, Iannella, Wolf, Bloom. **Fourth Row:** W. Chin, Tannas, Quan, Broderick, DeMinico, Fronk, G. Chin, E. Chin, Sullivan, Presotto.

Just speak the speech . . .

Declamation

The oldest and most formal competition at Latin School was continued this year in all its glory. Declaimers from all classes presented a medley of pieces delivered with great energy and desire for perfection. The varied talent shown this year promises an interesting future for declamation competitions.

In May, the chosen declaimers participated in Prize Declamation. Prize speeches, coupled with a year's good work in oratory, won, for the most eloquent, rewards of medals, praise and the knowledge of a job well done.

I know I'm going to need this.

First Row: Cabezon, Schilit, Pitts, Morrissey, Cahill, Thurm, Licari, Visser. **Second Row:** Hogan, Fong, Coughlin, Druyetis, Spillane, Conn, Cuddy, Bauman.

Professional Club

Striving to educate its members on the different facets of various careers, the Professional Club has completed a most rewarding year. The club's activities, highlighted by guest speakers from the various professions and by trips of special interest to the club members, have earned for it the distinction of being one of the school's most worthwhile organizations.

This year the club was privileged to have guest speakers on such diverse professions as Accounting, Engineering, Law, and Medicine.

The club would especially like to thank Mr. Pollock, our club advisor, for his guidance during the past year.

President: Steven Hachikian; Vice-President: Richard Newman; Secretary: William Keenan; Treasurer: Christopher Iannella; Sergeant-at-Arms: Robert Hennessey

Verrry professional!

So, what happened to the speaker?

First Row: Fronk, N. Chin, Picarello, Hennessey, Hachikian, Iannella, Mr. Pollack, Keenan, Donovan, Foley, Morrison, Cirvinale. **Second Row:** Mitchell, Dailey, Murphy, Travers, Genzale, Donatelli, Amirault, Davenport, Chappell, Grey, K. Murphy, Davis, David, Eng, Bickman, D. Murphy, Columbare, Sanfilippo. **Third Row:** Byrne, King, Stuart, D. Kelley, Gaffney, Krick, R. Kelley, Cuddy, Crane, McGlynn, Dimattia, Lew, Newcomb, Tang, Ellis. **Fourth Row:** Broderick, McCourt, Finnell, Burvikovs, Shafferman, Tehan, Gannon, Wollaston, Shannon, DeMinico, Field, Irgens, King, Depauw, Crowley, Sullivan, Madden.

Serious business.

Senior Senate

This was the first year for the Senior Senate, and an experimental year also. The Senior Senate's purpose is to help the officers of the senior class, the club officers and the staffs of the various publications on any problems that may arise. During this year a number of problems were discussed at our meetings; among them were the dress code and the question of color pictures in the yearbook.

The officers and members wish to thank Mr. Leary for his interest and advice.

Chairman: Thomas King; Co-Chairman: Thomas O'Neil; Secretary: Stephen Columbare; Treasurer: Michael Day

Mr. Leary

First Row: McGurn, Sittig, Day, O'Neill, Mr. Leary, King, Columbare, Svendsen, Scott. **Second Row:** Moniz, Hachikian, Lynch, Milliken, McCarthy, Gallagher, Siegfriedt, Donovan, Garrity, Fronk, McCarthy, Keenan. **Third Row:** Zielonka, Groden, Ryan, Clabaugh, Gallagher, Johanson, Toland, Greisdoff, Paderson, Eng, Luscinski. **Fourth Row:** Takach, Ward, Lynch, Golden, Cox, Horne, Stavris, Foley, Caliri, Butkus, Bertulli.

Red Cross Club

The Red Cross is organized to aid and assist the Red Cross Youth programs in the Greater Boston Area. Programs in which students participated were Bloodmobiles, hospital work, North Suffolk Mental Health Center, and the Cerebral Palsy Holiday Parties. President Kirk Siegfriedt, who last year represented the Red Cross in the Philippines, was President of the Chapter High School Council and a member of the National Youth Advisory in Alexandria, Va. Michael Serkess and Bob Scott recieved honors for their work. The Officers and Club would like to thank Mr. Soibelman for his assistance and guidance.

President: Kirk Siegfriedt; Vice-President: Bob Scott; Secretary: Michael Serkess; Treasurer: Michael Dyer.

No, not in my nose!

A bad case of senioritis.

First Row: Cassarri, Wells, Vaughn, Scott, Siegfriedt, Mr. Soibelman, Serkess, Flaherty, Scanlon. **Second Row:** Dragotakes, Maciejko, Splaine, Lehane, Felder, Finn, Shea, Bayers, Kenney, Stuart, Maxfield, Alfert. **Third Row:** Pochi, Reilly, Kelley, Cussis, Coulter, Dadasis, Cloherty, Murphy, Boehm, Ahern. **Fourth Row:** Paquette, Butler, Carey, Daly, Ule, Yee, Nixon, McGoldrich, Brown, Suarez, Condon, Beshansky.

Stage Crew

The job of the B.L.S. Stage Crew is to maintain and install all equipment of the stage and auditorium. Also, this organization aids greatly in the staging of all school assemblies as well as outside productions such as fashion shows, graduations, and forums. Their most noteworthy achievement was this year's presentation of the class play "JULIUS CAESAR."

The Stage Crew, under the direction of Mr. Leo Casey deserves much credit for their service to the school.

Stage Managers: Earl Svendsen, John Rossi; Assistant Manager: Ward McCarthy; Secretary: Michael McCourt; Treasurer: Robert Boyd; Sergeant-at-Arms: Sean O'Brien

At work!

Listen to your leader.

First Row: Boyd, Svendsen, Mr. Casey, Rossi. **Second Row:** O'Brien, McCarthy, McCourt, Carter.

Relaxing.

Student Council

Still in its formative stages, the Student Council has undertaken an ambitious program this year. Its intraschool activities included the sale of yearbooks and the establishment of a school newspaper. Its interschool activities included a student exchange program, formation of the Boston Association of Student Councils, and participation in the regional and state associations of student councils.

The council would like to thank Mr. Nilsen for his invaluable assistance.

President: Michael Pearson; Vice-President: Arthur Cox; Secretary: William Keenan; Treasurer: Brian Kavanah

Officers and Mr. Tierney.

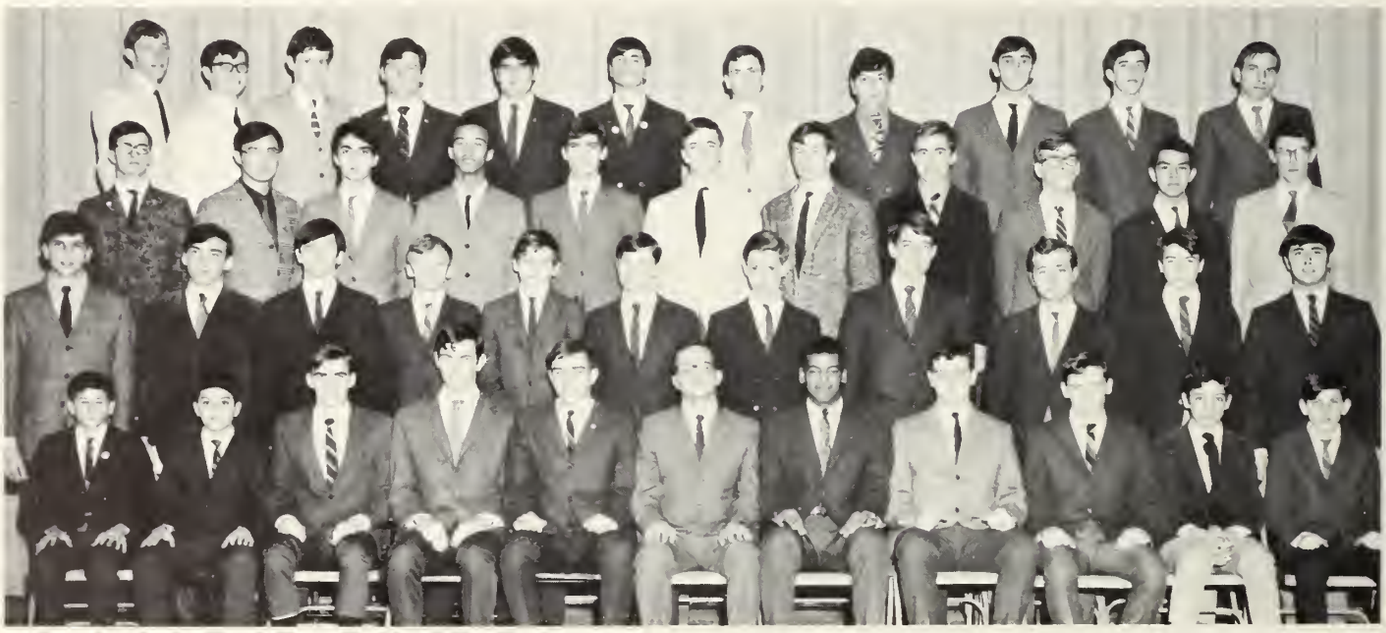

First Row: St. Martin, Cohan, Stanislawzyk, Keenan, Pearson, Mr. Nilsen, Cox, Kavanah, McHugh, Ostis, Klempa. **Second Row:** Rudnick, Repetti, DiVito, Heanue, Baker, Byrne, Suchecki, Donovan, Guarino, Cuddy, Kane. **Third Row:** Coughlin, Fong, Macrides, Wright, Keenan, Desmond, Lydon, McCourt, Judge, Chappell, Kennedy. **Fourth Row:** Allen, Johanson, Hamrock, Hubner, Peterson, Feinberg, Madden, Dangelo, Crowne, Perkins, Kercz.

Weight Lifting Club

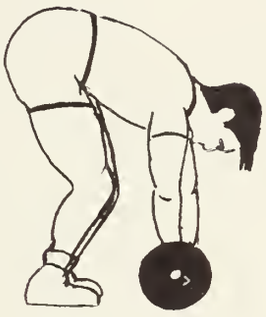

President: Clifford Johanson; Vice-President: Nicholas Mazares; Secretary: Kenneth Zunder; Treasurer: Richard Adams

First Row: Jeffries, Harrison, David, Maloley, Johanson, Ryan, Powers, Fronk, McCarthy, Grilli. **Second Row:** Damiano, Survillo, Travaglino, Hamaty, Doherty, F. Powers, Resul, Warwick, Nicholas, Mazares, Maschella, D. Foley, Kintz, Greeley, Lussier. **Third Row:** Foley, Samsen, Keenan, Jones, Sullivan, Mazares, Moschella, Pryor, Cullinane, Fischer, Aiello, Tang, Judge, Lydon, Yaroschuk. **Fourth Row:** Verrochi, O'Meara, Moritz, Watkins, Dolan, Murphy, C. Foley, Bulman, Keenan, Gillooly, O'Connor, Augis.

As a result of the interest shown in it by the various atheletic organizations of the school, the Weightlifting Club has more than doubled in membership. This is due to the fact that the team coaches have recognized the merits of weight training in preparation for sports and have hence urged their athletes to join.

Aside from the aforementioned aspects, the Weightlifting Club offers a reward in the form of a lettter to anyone who can perform the three Olympic lifts: the press, the snatch and the clean and jerk, using an average of nine-tenths of the contestant's weight.

The Weightlifting Club offers its thanks to sponsors Mr. Kline and Mr. Fielding for their valuable support and assistance in maintaining the club.

Simon says, "Clap your hands."

This year's Victory Club was one of the most successful in its history of building support and enthusiasm for all the school's athletic teams. With a membership of nearly one-third of the student body, the Victory Club was constantly involved in various activities. Among these, caravans of buses were sent to "outside" football games, a plane was hired which flew over Harvard Stadium on Thanksgiving urging the team to "BEAT ENGLISH," rallies were held and, after years of waiting, a sorely needed scoreboard was obtained for the gym.

The officers and members of the Victory Club deeply appreciate the cooperation, enthusiasm and confidence exhibited by Dr. O'Leary and Mr. Evans, without whose support the success of the Victory Club would not have been realized, the hope that the club will continue successfully in the support of all the school's athletic teams.

President: Charles Hamaty; Vice-President: Nicholas Mazares; Secretary: Robert McCarthy; Treasurer: F. Ward McCarthy

Pre-game assembly.

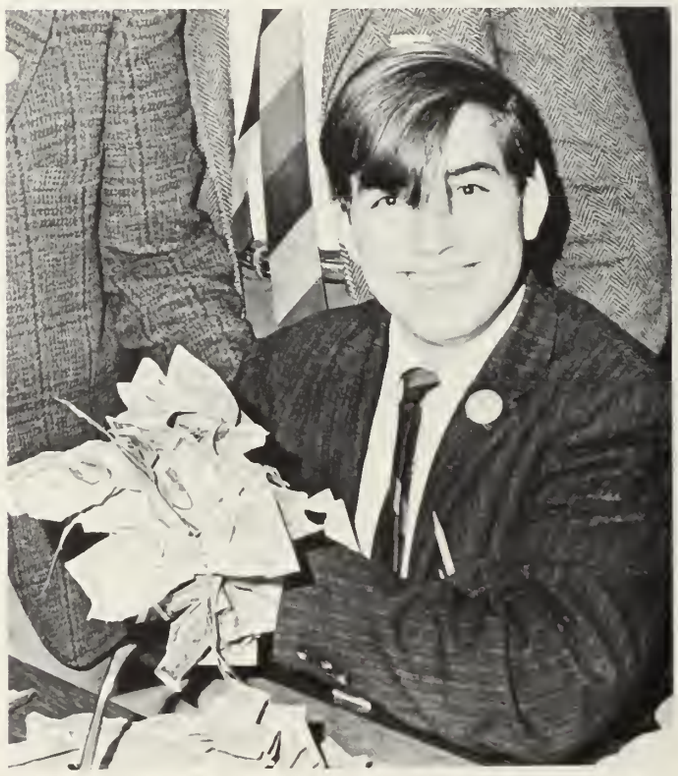

Purple Power Payoff

Victory Club

Sweet victory.

Give me an L!

Top brass.

Band And

The Boston Latin School again displayed the varied musical talents of the members of the student body. The band performed with gusto at the Latin-English game, and, in addition, served the school admirably at numerous school assemblies and at the annual Music Festival. Thus, as a group, the band was very busy and successful; however, many individuals also performed in outside musical organizations, such as the All-City Band and Orchestra, the Southeast District Band, and the All-State Band and Orchestra.

The members wish to thank Mr. Rowland Young for his tireless effort and helpful instruction.

Mr. Young conducts.

"Eyes right!"

First Row: Cronin, Ragin, Allen, Witten, Pienton, Reason, Hamaty, Lynch, Pearson (major). Second Row: Mr. Young, Rosenblum, O'Sullivan, Giordano, Foran, Keenan, Walsh, Weiss, Albert, Ellis, Goff. Third Row: Zung, MacKenzie, Kintz, Finn, Harney, Glutzband, Fraser, Zarba. Fourth Row: Guiney, Jones, Egan, Nicholas, Kordis, Shwom.

Drill Team

In view of its many successes, this year's Drill Team was considered one of the best in the Latin School's history. Under the able direction of Colonel Henry Chiarini, the team climaxed several months of preparation with a highly acclaimed exhibition at Harvard Stadium on Thanksgiving Day. The team also served the school by ushering and by presenting the colors at many assemblies throughout the year.

The members of the Drill Team would like to thank Col. Chiarini for his efforts and for the many lessons he has taught towards making this unit function so efficiently.

"Parade rest!"

First Row: Wiener, Watkins, Woo, Gee, Hurrie, Luscinski, Col. Chiarini, McGovern, Rabbitt, Hawkins, Cahill, Leung, Murphy. **Second Row:** Giuliana, Walker, Urban, Cigna, Malone, Thomas, Price, Scannell, Balutis, Moy, McGrath, Lenbergs, Baron, C. Robertson, P. Robertson. **Third Row:** Cunningham, Coughlin, McDermott, Eng, Michelson, Vaughn, Hurlebaus, Pappas, Mayers, Demeo, Thomas, Nixon, Leclair, Tobin, DeNapoli. **Fourth Row:** Collins, Gaffney, Field, Kaplan, Chin, Sherman, Wong, Williams, Giordano.

Zunder, Kavanah, Gaputis, O'Donnell, Murray, Lauterbach, Plovnick, Goodman, F. Pearson. **Second Row:** D'Avella, Casey, Guarino, Suchecki, Kelley, R. O'Sullivan, Cohen. **Third Row:** Farrell, Cortese, Landrigan, Kordis, Frawley, Woods.

Victory Dance

On Thanksgiving Night the Victory Dance was held at the Hotel 128 in Dedham. After a thorough bombing of the Blue the partisans of the Purple had great cause for celebration (and other things). And celebrate they did (and other things). The hall resounded with vitorious vibrations as the raucous revelers rejoiced. The Boston Mass provided their euphonious renditions of our favorite hymns as an atmosphere for many variations of rhythmic calisthenics. It may be safely considered that all participants had a wonderful time— a fitting end to a marvelous day.

So I blocked him like this . . .

VICTORY!!

First Row: Clark, Finn, Gallagher, Hamaty, Mazares, McCarhty, McCarthy, Guilford. **Second Row:** Hamano, Altieri, Spinelli, Chappell, Doran, Scarano, Bezreh, Stone. **Third Row:** Anastas, Cox, Pearson, Kavanah, Witten, Gillooly, Tannas. **Fourth Row:** McHugh, O'Connor, Zunder, Donovan, Agrippino, Murray.

First Row: Stone, Tang, Sinkevich, Donovan, Sweeney, Fronk, Hurrie. **Second Row:** Judge, Allen, McGovern, Burnham, Johanson, Megnia, Hubner, Gallagher, Shipps. **Third Row:** Moritz, Cutler, Foley, Kordis, Keenan, Murphy, Takach, Nicholas. **Fourth Row:** Svendsen, Cesso, Peterson, Finley, Anderson, Bulman, W. Keenan, Garrity.

Mid-Winter Dance

This year's Mid-Winter Dance, held February 20 at the Somerset Hotel in the Regency Ballroom, brought both a welcome change of scenery and a change of pace. Music this year was provided by "The Boston Mass.," a dual talented group that satisfied the swingers and the slow dancers. Following the dance, the revelers retired to several lively nightspots.

Hachikian shakes it up.

Cloud Nine.

Mid-Winter Dance Committee

First Row: Hambelton, Foley, Athanas, Kalell, Foley, C., DePauw, Hogan, Cohan, Finley, McCarthy, Morrison. **Second Row:** Hogan, Mannering, Stone, Grey, Foley, Galante, McCourt, Davis, Chappell, McCarhty, DeLucia, Columbare, Schlossberg, Davenport. **Third Row:** Moritz, Franco, Dempsey, Spinelli, Kadzis, Doyle, Scarano, Koenig, Tatar, Cigna, Damiano, Quan, Sarhanis. **Fourth Row:** Gallagher, Murphy, Golden, Harrington, Delaney, O'Connor, Megnia, Butkus, Bertulli, Madden, Chin, Tannas.

Class Day Committee

Row 1: Judge, Cesso, Scarano, Murphy, Foley, Hogan, Grey, Davenport, Stavris, Chappell, Broderick. **Row 2:** Hurrie, McGovern, Cutler, Donovan, Keenan, Colmbare, Drobnis, O'Donnell, Woo, Feinberg, Kent, Reason. **Row 3:** Carty, Moniz, Dempsey, Sterling, Downey, Gillooly, Schnider, Doherty, Day, Bertulli, Caliri. **Row 4:** Murray, Stenson, Byrne, Concannon, Druyetis, Zupcofska, Waldman, Burvikovs, Chin, Lazar, MacDonald, O'Keefe, McLaughlin.

Class Day, 1969 was held Friday, May 2. Our Vice-President, Michael Stone, opened the program with a Welcoming Address. Thomas O'Neill then delivered the Class Oration, in which he told of the advantages of a Latin School education. After the Class Poem was read, several seniors presented an orginal play in which they lampooned both teachers and students. With bloodshot eyes, the seniors applauded their approval of the performance.

The crowning social event of the year for the Class of 1969 was the Farewell Prom, held at the elegant Sidney Hill Country Club on May 19. The tuxedoed gallants and their lovely dates danced the night away and enjoyed a wonderful evening. Following the Grand March and the selection of the Queen of the Prom, the Latin School men retired to several night spots for after-hours entertainment.

Our special thanks to this year's committee and to the Officers of the Class and of the Senior Senate for making the Prom a notable success.

Farewell Prom

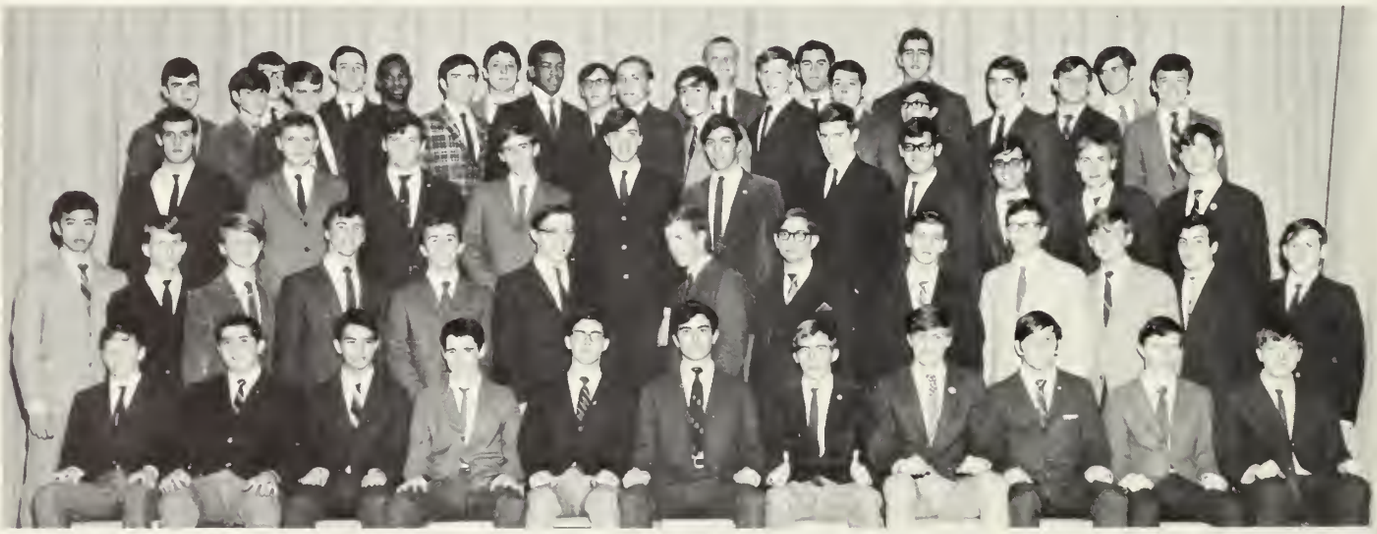
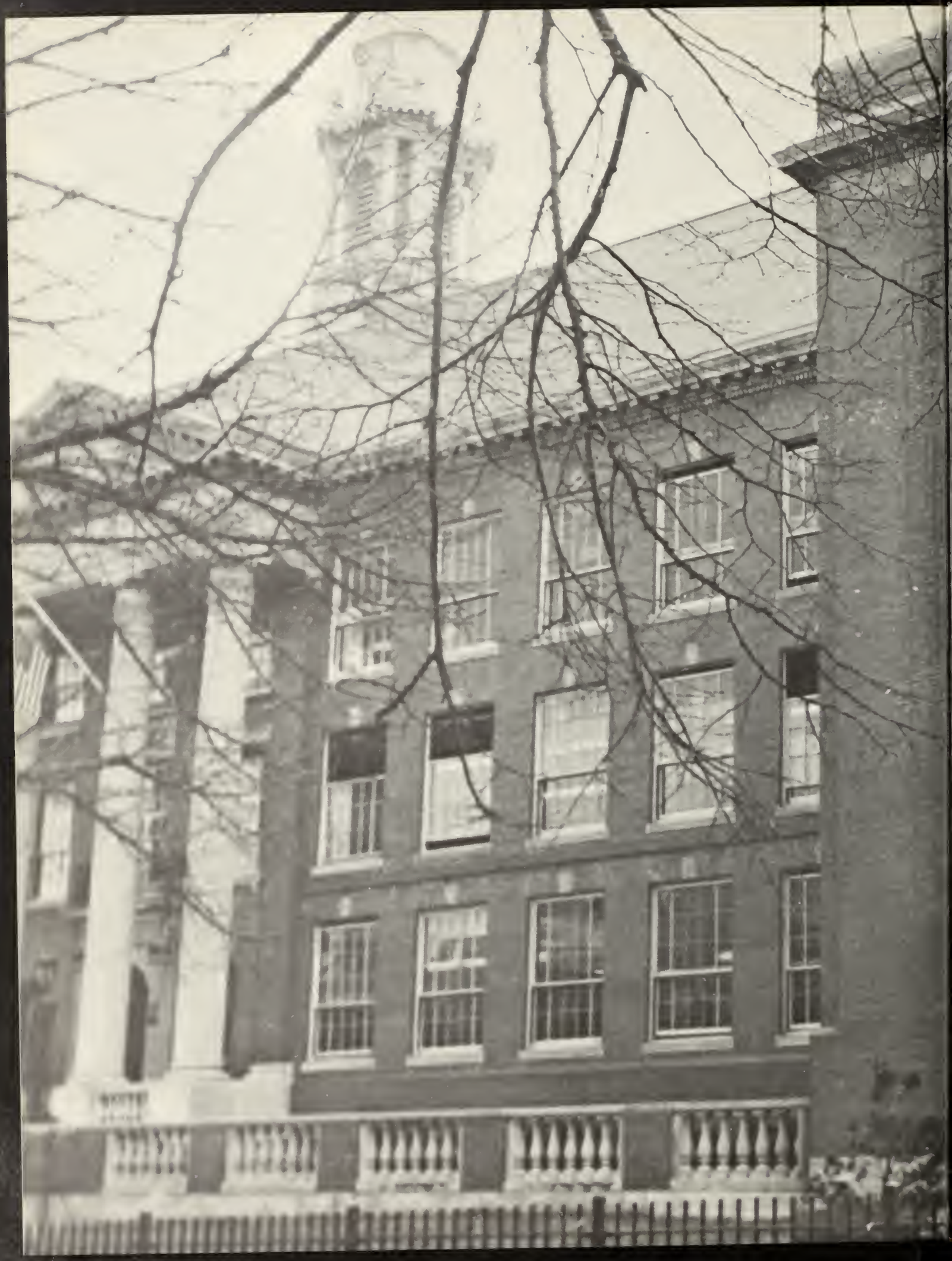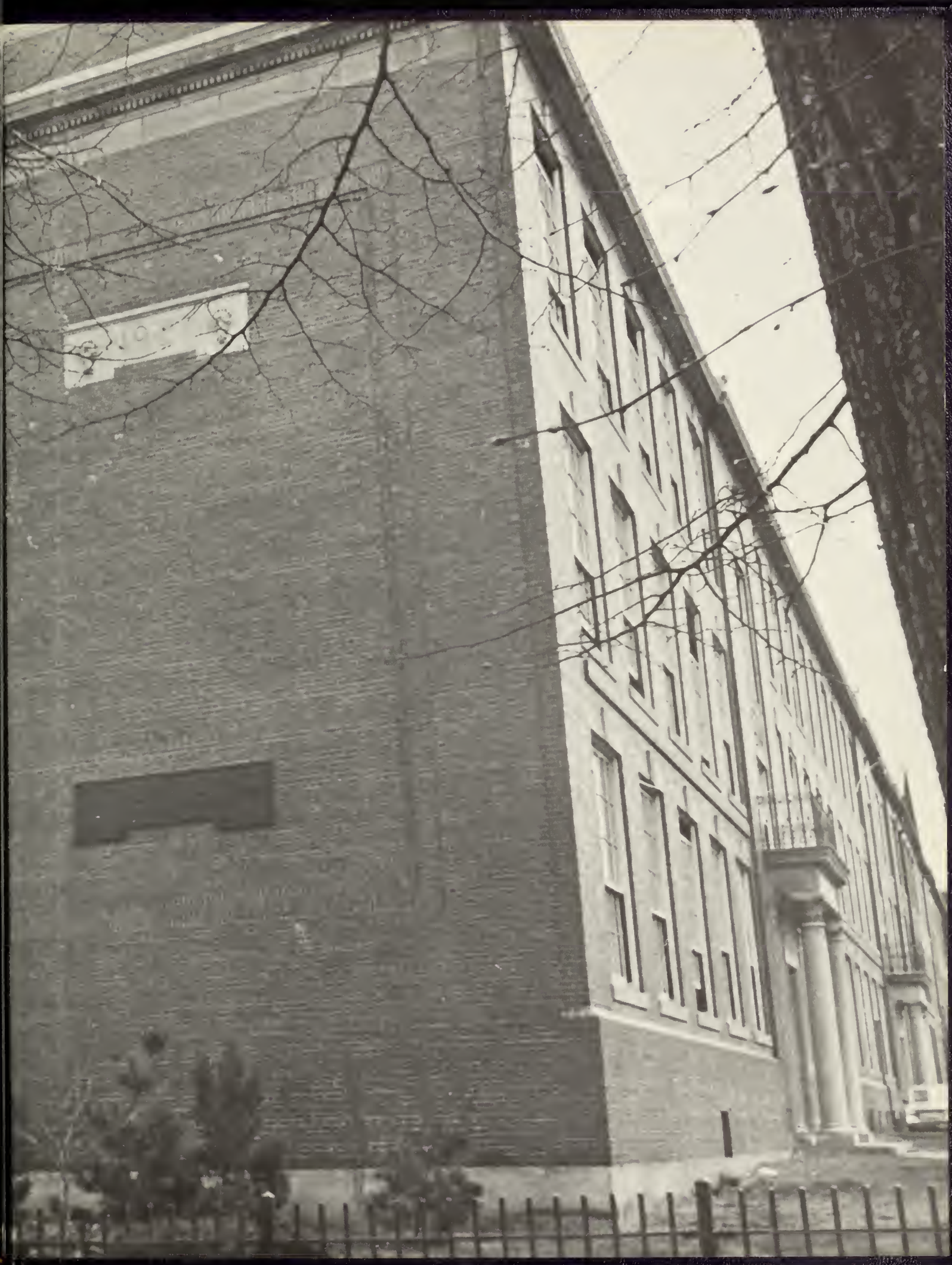
Row 1: Vitello, Scarano, Chappell, Davenport, J. Hogan, J. McCarthy, Grey, Moritz, F. McCarthy, Foley, Svendsen. **Row 2:** T. Chin, Doran, Scott, R. Gallagher, Garrity, Sweeney, Delaney, Siegfriedt, MacSwain, Madden, Koenig, Gentile, Gutierrez. **Row 3:** Burnham, Luscinski, Hubner, Horne, Day, Ward, Clark, Tannas, Sanfilippo, Tatar, Doherty. **Row 4:** Donovan, McGurn, Broderick, Davis, Mannering, Cox, Sarhanis, Altieri, Bertulli, Spinelli, Steenkamp, Mann, Milliken, J. Gallagher. **Row 5:** Johanson, Columbare, DiSessa, Schlossberg, Murphy, Levine, Rossi, Aronson.